A young clerk was yesterday detected in robbing his employers.

"Jim" Damron has at last succeeded in obtaining bondsmen.

The Los Angeles Times.

Belmont's Potomac won the Futurity stakes at Sheepshead.

Hon. W. W. Morrow a possible successor of Clarkson.

NINTH YEAR. | LOS ANGELES, SUNDAY, AUGUST 31, 1890.—TWELVE PAGES. | PRICE: Single Copies 5 Cents. By the Week, 3 Cents.

"Times" Advertising Rates.

Line Schedule,

IN EFFECT FROM MARCH 1, 1890.

CLASSIFIED ADVERTISEMENTS ("Wanted," "For Sale," etc.), 5 cents per Agate line for each insertion, payable at the counter, or $1.20 per line per month.

SQUARE ADVERTISING, DISPLAYED.

RUN OF THE PAPER, $3.75 per square per month, with extra charges for preferred positions, ranging from 10 to 25 per cent., and an equitable scale of discounts to regular and large advertisers. One square contains 6 lines, one inch 12 lines, one column 260 lines of Nonpareil, or 308 Agate lines. Further information on application at the office.

READING NOTICES, in double-leaded Nonpareil, on editorial page, per line, each insertion, 25 cents; on other pages, 20 cents; in single-leaded Nonpareil, 15 cents; by the month, $2.25 per line; in solid Nonpareil, 10 cents per line each insertion; by the month, $1.50 per line. Professional cards, per Agate line, 75 cents per month. Marriages and deaths, free. Funeral notices and obituaries, 15 cents per line.

MIRROR ADVERTISING RATES: Transients (under one month) 60 cents per square for each insertion. One month and over, one-third of full daily rates, with the regular percentages for position added. Professional cards, per line, per month, 25 cents. Reading notices, in leaded Nonpareil, each insertion, per line, 15 cents; solid, 10 cents.

Address (Telephone No. 29)
THE TIMES-MIRROR CO.,
TIMES BUILDING,
Los Angeles, Cal.

Amusements.

HAZARD'S PAVILION.

FRANK W. CONANT..........Manager.

MONDAY, SEPT. 1st, 2d, and 3d,
McCabe & Young's
—OPERATIC—
MINSTRELS
35—ARTISTS—35

NEW SONGS! NEW JOKES! NEW IDEAS!
EVERY ACT A FEATURE!

Don't fail to see McCabe & Young's beatiful Flower Garden First Part. Watch our grand street parade at noon. Seats now on sale at R. S. Stoneman's Music Store, 106 North Spring St.
PRICES, 25 AND 50 CENTS.

MONTIFIORE HEBREW
ORTHODOX CONGREGATION.

Holiday Services.

Services will be held for the ensuing Holidays, at Masonic Hall, No. 132 S. Spring St., between First and Second Sts.

Tickets can be secured of A. S. Joseph, No. 217 N. Spring St., and S. Rosenbluth, No. 125 E. First St., and at the Hall on Sundays of the 7th and 14th, between the hours of 10 and 12 o'clock.

HAZARD'S PAVILION.

Grand Admission Day Celebration.

Martial Music. Military Drill. Flag Exercise. Representation of States. Realistic Tableaux.

See advertisement on 5th page.

VIENNA BUFFET,
Cor. Main and Requena sts., Los Angeles.

REFINED FREE
ENTERTAINMENT NIGHTLY.

Admission free. New programme and new attractions every week.
The only family resort, and a fine Austrian-Hungarian kitchen.
Popular prices and polite and attentive service guaranteed. F. KERKOW, Proprietor.

Special Notices.

ATTENTION COMRADES; A GENeral meeting of the "Soldiers and Sailors League" will be held at 612 S. Spring St. Monday evening, September 1st, 1890. All those having made application and others wishing to join are requested to be present at that time. Applicants please bring evidence of service. Rally; no time to lose. N. SHERMAN, President. C. W. McKILVEY, Secretary.

LADIES', GENTS' AND CHILdren's straw hats dyed, bleached and pressed in the latest styles by the new steam process, at the California Straw Works, 264 S. Main st. J. G. THURSTON, Proprietor.

THE WOMAN SUFFRAGE ASSOciation will hold a business meeting Tuesday, September 2nd, at 3 o'clock, in the office of ELIAS LONGLEY, Wilson Block, Cor. First and Spring Sts.

NEWSDEALERS AND SCHOOL directors: Scratch-pads for sale at this office. 7 inches by 9 inches, $4.00 per 100. 5½ inches by 8 inches, $3.15 per 100. 4 inches by 5½ inches, $1.75 per 100.

H. H. BENEDICT, MECHANICS' Express, general express and baggage transfer, 303 S. SPRING ST. Piano and furniture moving a specialty. Telephone 549.

MRS. T. E. REED WILL REMOVE her Corset House to 229 W. First St., where she will be pleased to receive all her customers. 2

TO JOB PRINTERS: THE TIMES-MIRROR CO. will furnish dodger paper, cut to size, for 5 cents per pound.

NEW & SECOND-HAND BOOKS. FOWLER & COLWELL, 111 W. Second.

Wants.

Help Wanted—Female.

WANTED—FANCY GOODS SALESlady, must have over one years experience in dry goods store, and not two months out of the business, otherwise don't apply, also dry goods salesman. WINEBURGH'S, 309-311 S. Spring Street. 1

WANTED—A SITUATION AS housekeeper by an American lady, or any position of trust. References exchanged. Address N. R. S., W. C. T. U. Block, City. 2

WANTED—TWO GIRLS TO DIP chocolate and wrap caramels in MERRIAM'S, 135 S. Spring St. Inquire Monday before 8 o'clock a.m. 1

WANTED—A GIRL TO DO GENeral housework, must be a good cook, to go into the country. Apply 122 S. SPRING ST., from 2 to 3 p.m. 1

WANTED—A GIRL TO TAKE CARE of a baby during the day and sleep at home. 435 S. Olive St., THE VIRGINIA, Room 20. 1

WANTED—IN CONFECTIONERY store, girl to assist generally. Apply today, MAISON RICHE, 241 S. Spring. 31

WANTED—CAPABLE GIRL OR woman for general housework in small family. Apply No. 122 E. 25TH ST. 1

WANTED—A WOMAN TO DO housework; must be a good cook. Apply 136 S. SPRING ST., Cable Grocery. 1

WANTED—GOOD HELP FOR HOtels and families. BOSTON OFFICE, 209 W. Fourth st.

Situations Wanted—Female.

WANTED—BY LADY OF REFINEment, position as companion, or care of one child or more; could instruct in music, hand-painting, plain sewing, etc. Address Z No. 49, TIMES. 30-31-2

WANTED—SITUATION BY A THORoughly competent woman from the East to do cooking in private family. Call or address 1348 GRAND AVE., City. 1

WANTED—SITUATION BY EXPERienced young woman to do cooking and general housework. Call at ROOM 5, MOFFAT HOUSE, 25 Davis St. 1

WANTED—A SITUATION BY A competent person to do housework in a private family; is a good cook. Call at 200 S. MAIN ST. 1

WANTED—SITUATION BY A GERman girl to cook and to do general housework; wages, $25. Address Z 55, TIMES OFFICE. 2

WANTED—A SITUATION BY A German girl to take care of children or to do light housework. Call or address EMMA, 1538 Ingraham St. 31

WANTED—BOSTON FEMALE EMployment Agency, 209 W. FOURTH ST.

Red Rice's.

RED RICE'S, LOS ANGELES, SUNday, August 31st. It may seem eccentric but Red Rice has always found it pays the best to tell the exact truth and nothing but the truth in an advertisement; so that when we tell our readers that we are obliged by reason of obligations maturing to have money quick we mean what we say. We are carrying a tremendous stock of goods such as was never before gathered together here. There is most everything wanted by mankind from the finest marble top walnut set, all new, to a bit of second hand hose. We have some beautiful goods that were never set up outside of the factory until set up in our stores. Some sweet parlor suits; we have chairs, bed steads, chiffoniers, wardrobes, folding beds, side boards, upholstered furniture, bedding, kitchen safes, tables, chairs, stands, all and everything, both new and somewhat used. Know that we can sell you a pretty antique or ash hotel commode bed room set for $10. A nice mahogany bed room set complete for $14. A good painted set for $10. This will be the greatest furniture sale in the history of this city. Get prices, get prices, get prices at once. We shall pull the goods in from our storage warehouse and the other stores, as fast as space is vacant in our Main Street Bazar, 143 and 145 South Main street. Besides furniture ad infinitum, you must know we have stoves, both new and used, in great variety. We have upwards of 300 stoves in our stores and warehouse. We will sell you a pretty new cook stove for $10. Gasoline stoves at $3 to $8, etc. In carpets we are in good supply. In tinware, crockery, agate ware, hardware, tools, etc., we have enough to fit up a good sized store, all must go at a jump down price. For what soever you may want, we earnestly ask you to interview the boys at Red Rice's Bazar, 143 and 145 South Main St.; they will endeavor to please you. We also have a great quantity of second-hand goods on sale at the warehouse, 422 and 424 South Main St. and at 426 and 428 South Spring street. Every salesman has been instructed to put down prices at every store of Red Rice's. This special sale is made to get money quick, and will only last during September, for by the end of that month we must either go down or get the money. RED RICE'S.

Wants.

Wanted—Miscellaneous.

WANTED—TO SELL AND EXchange 2 20-acre orange ranches at $200 and $250 per acre, near Azusa; good improvements; and 15 acres with 4 room house near Glendora, and to loan $2000, $3000 and $5000 at 8 per cent.; to exchange 10 acres in figs, 3 years old, at Pomona, for house and lot in city worth $4500. 16 acres in navel oranges, 3 and 4 years old, fine 2 story house, 2 story barn, all in fine condition, near Azusa, $9000, on easy terms. W. P. DAVIS, 140 N. Spring St. 5

WANTED—EVERY OWNER OF A dwelling, store or manufacturing establishment or household furniture or stock of merchandise to insure in the old reliable American Central Insurance Company of St. Louis, 37 years of success and the pride of the West. Patronize American institutions. PIEPER & POWELL, 108 Broadway. 5

WANTED—THE PUBLIC TO KNOW that we sell the best meats at lowest prices, keep the cleanest market, and with every 25 cent purchase give one free return ticket on the cable car. BROADWAY MARKET, W. Lynn Prop., Stalls 17 and 18. 3

WANTED—PARTY HAVING EXtensive acquaintance East would like to join in forming a company to handle Southern California's productions. Address Z 100, TIMES OFFICE. 1

WANTED—A PARTY HAVING 614 acres of good land in Texas would like to exchange the same for a good stock of groceries or will give land for security and part cash. Address C. H., THIS OFFICE. 1

WANTED—A BUYER FOR NEW stock of men's, youths' and boys' clothing; amount, $4000; low price and liberal terms to right party. Address A. C. SHULTZ & CO., Los Angeles, Cal.

WANTED—TO MAKE THE ACquaintance of a young lady or widow; object, copartnership in a nice and well paying business. Address A Z, TIMES OFFICE.

WANTED—A YOUNG LADY WHO is in business would like board and room in a private family where there are no other boarders. Address Z No. 50, TIMES. 31

WANTED—A GENTLEMAN DEsires lodging (with board, if possible) within half a mile of the University. Address X, BOX 20, TIMES OFFICE. 31

WANTED—WILL EXCHANGE DIAmonds, jewelry or gold watches for phaeton, buggy or surrey. 124½ S. SPRING ST., room 15.

WANTED—SOUTHERN CALIFORnia school, irrigation and municipal bonds Apply to W. W. FISHER, 36 Phillips Block, Los Angeles. 8

WANTED—PARTNER IN THE COMmission and shipping business. Must be a good salesman. Address P. O. BOX 1162.

WANTED—BY TWO GERMAN ladies, children to care for at house. Call at 121 S. HAYES ST., E. L. A.

WANTED—GOODS OF ALL KINDS to store at SANDERS' WAREHOUSE, 251 San Pedro st.; cheap rates.

WANTED—CALL ON NARAMORE, Wilson block, to buy, sell or exchange movable buildings.

WANTED—$2500 ON FIRST MORTgage securities for one year. Address Z 46, TIMES OFFICE. 31

WANTED—ARTISTIC PICTURE framing, lowest prices. HURNDALL'S, 327 S. Spring.

WANTED—PICTURES TO FRAME, cheapest place, at BURNS'S, 256 S. Main st.

Wanted—To Purchase.

WANTED—A GOOD LOT OR TWO at Catalina; must be well located and a bargain. 2nd—A vacant lot about 100x120 on Alameda street, somewhere between the limits of Commercial and Third streets. 3d—A modern residence of 11 or 12 rooms in the vicinity of Figueroa or Adams street. J. C. OLIVER, 105 S. Broadway. Telephone 382. 31

WANTED—A GOOD, WELL LOCATed residence with all modern conveniences. Price must be reasonable. Will pay cash or exchange good Eastern property for same. Address, with full description of property, C. B., TIMES OFFICE.

WANTED—SECOND-HAND CLOTHing. Most liberal prices paid in the city. Please send orders, which will be promptly attended to. Best dyeing and cleaning for the least money. E. GREENGART, 107 Commercial St.

WANTED—SECOND-HAND FURNIture, carpets, sewing machines and all kinds of household goods; highest market price paid, at BARNES & ARNOLD'S, 218 S. Main st.

WANTED—A HOUSE OF 5 ROOMS and one of 8 rooms, with modern improvements, for cash customers; must be bargains. F. A. HUTCHINSON, 213 W. First St.

WANTED—1 EACH; BARGAIN house and lot at about $700 and $1000. Also, 2 bargain lots in southwest part of city. W. W. WIDNEY, 127 W. First St. 4

WANTED—SECOND-HAND FURNIture, for which we will pay full market price. WILEY, BONT & CO., 536 S. Spring st.

WANTED—FURNITURE, LARGE OR small lots. Spot cash and highest price paid at RED RICE'S, 143 and 145 S. Main st.

WANTED—A YOUNG ROADSTER of good speed, stylish, and safe about the cars. Address OTTO FREEMAN, Pasadena. 1

WANTED—TO BUY A GOOD SECond hand spring wagon. Must be cheap for cash. Address S. P., TIMES OFFICE.

WANTED—A PAIR OF WAGON scales, must be cheap and in good condition. Address, A, TIMES OFFICE. 6

WANTED—FOR CASH; BUGGY and harness. J. H. KRIMMINGER, 126½ N. Spring St. 1

WANTED—BOILER, 25 TO 35; ENgine 8 to 12 horse power. 555 BANNING ST.

Help Wanted—Male and Female.

WANTED—SALESMAN, COUNTRY; collector; office man; man to take charge of insurance business; teamster, $30 and board; carpenter, $2.50 and board, country; blacksmith; private place; hostler; 4 young men, no experience, as fillers; varnisher; 2 boys to learn trades; polisher; cabinet maker; 34 other situations. Lady clerk; office work; saleslady, city; chamberwork; housekeeper, widower and boy; waitresses; 19 situations housework. E. NITTINGER, 319½ S. Spring St. 1

WANTED—HELP FREE AND ALL kinds of work. 319½ S. Spring st. E. NITTINGER. Telephone 113.

Situations Wanted—Male.

WANTED—SITUATION BY A COMpetent book-keeper of long Eastern experience. A resident of Southern California the past three years. C. B. HENRY, Box No. 1605, Los Angeles.

WANTED—FIRST-CLASS CARPENter seeks employment; can take charge if necessary; first-class references. Address Z No. 47, TIMES. 31

WANTED—A YOUNG GROCER wishes position in grocery or other business. Address Z No. 52, TIMES.

Wants.

Wanted—Male Help.

WANTED—BOY 15 OR 16 YEARS old to do chores on ranch for board and clothes; can also attend school. Address Z 51, TIMES OFFICE.

WANTED—BY CHARLEY GEAN, employment agent, orders for competent Chinese help of all kinds. 127 N. LOS ANGELES ST., bet. First and Requena.

WANTED—FIVE THOUSAND ABLE-bodied men for Bering Sea. Call at the CHICAGO, No. 150 N. Main st.

Wanted—Agents.

WANTED—LADY AGENTS—ENtirely new rubber undergarment; fastest selling ladies' specialty in the world. Proof free. Address MRS. N. B. LITTLE, Chicago, Ill. 4

WANTED—A GOOD SOLICITOR; man or woman; easy plan to work, and good pay. ATLAS ENDOWMENT ASSOCIATION, Room 53, Bryson-Bonebrake Block. 9

WANTED—TWO GOOD SOLICITORS. JAMES KENNEDY, basement California Bank Building.

Wanted—To Rent.

WANTED—RENT HOUSES, OUR list of Rent Houses both furnished and unfurnished is very much run down; owners of Rent Houses solicited to place their houses with us. PIEPER & POWELL, 108 Broadway. 9

WANTED—TO RENT A MODERN house of 7 to 9 rooms in a choice location and with pleasant surroundings. J. C. OLIVER, 105 S. Broadway. Telephone 382. 31

WANTED—BY A RESPONSIBLE man, a farm to rent for a part of the crop. References given. S. L., 601 S. SPRING. 31

Jewelry.

BARTLETT'S
BARTLETT'S

BARTLETT'S
BARTLETT'S

BARTLETT'S
BARTLETT'S

JEWELRY
JEWELRY
JEWELRY

AND
AND
AND

MUSIC HOUSE
MUSIC HOUSE
MUSIC HOUSE

WILL REMOVE TO
WILL REMOVE TO
WILL REMOVE TO

NO. 129 NORTH SPRING STREET,
NO. 129 NORTH SPRING STREET,
NO. 129 NORTH SPRING STREET,

SEPTEMBER 1ST.
SEPTEMBER 1ST.
SEPTEMBER 1ST.

(Next Door to People's Store.)
(Next Door to People's Store.)
(Next Door to People's Store.)

For Exchange.

FOR EXCHANGE—EASTERN RANches and stores for California property; will pay difference or assume incumbrances. Also ranches for city property. Also houses and lots for ranches. Also clear real estate for jewelry, piano, horses and other personal property. Have some good bargains in city for cash. J. C. WILLIAMS or W. G. KRUTZ, Jr., 230 W. First St. 31

FOR EXCHANGE—FOR HOUSE AND lot or good vacant lot in city, one of the best paying wholesale and retail commercial businesses in Los Angeles, stock will invoice about $3500. Sickness the only reason for going out of business. NOLAN & SMITH, 34 N. Spring. 2

FOR EXCHANGE—44 ACRES, PART in full bearing oranges, walnuts and other fruits. Splendid soil, house and barn, good water right, no incumbrance, in exchange for improved business or dwelling in city. PIEPER & POWELL, 108 Broadway. 2

FOR EXCHANGE—FOR A HOUSE and lot in this city, and pay some cash difference, a lovely cottage of 5 rooms and 3 lots on Marengo Ave., Pasadena, clear of incumbrance. Price $4000. NOLAN & SMITH, 34 North Spring St. 2

FOR EXCHANGE—FOR HOUSE AND lot in the city, one of the best improved 2½ acre fruit ranches in the county, located one mile from cable road in East Los Angeles. Price, $4500. NOLAN & SMITH, 34 N. Spring St. 2

FOR EXCHANGE—HOUSE AND LOT within 3 blocks of two cable roads; 8 rooms, bath; a splendid home; for acres, improved or unimproved, near Los Angeles. No agents. Price, $3000. Address Z 57, TIMES. 2

FOR EXCHANGE—IN AZUSA; THREE choicest pieces of orange land with water; or 20 acres one-quarter of a mile east of our city limits for city property. HUMPHREYS & BIGGIN, 116 S. Spring St. 1

FOR EXCHANGE—FOR IMPROVED or unimproved acre property, a beautiful 7 room cottage on Flower near Sixth St. Price $7000. NOLAN & SMITH, 34 North Spring street. 2

FOR EXCHANGE—FOR IMPROVED or unimproved city property a beautiful 40 acre ranch near Ontario. Price, $4000, clear of incumbrance. NOLAN & SMITH, 34 N. Spring St. 2

FOR EXCHANGE—FOR SOUTHERN California property a very productive and well situated 160 acre ranch in Central Iowa. Price, $4000. NOLAN & SMITH, 34 N. Spring St. 2

FOR EXCHANGE—FOR GOOD ALfalfa ranch, $20,000 worth of highly improved property located within a few blocks of this office. NOLAN & SMITH, 34 N. Spring St. 2

FOR EXCHANGE—SMALL ORANGE grove in Alhambra, some first mortgage notes and some cash for good city property. H. M. SALE, 220 S. Spring St.

FOR EXCHANGE—FOR IMPROVED city property, a highly improved 15 acre orchard at Azusa. Price, $6000. NOLAN & SMITH, 34 N. Spring St. 2

FOR EXCHANGE—SPLENDID FREE eastern property, improved and unimproved, for property here. WILL BEACH, Alosta Post-office.

FOR EXCHANGE—LOS ANGELES property for unimproved country property; value $5,000 to $20,000. 123½ W. SECOND. 2

FOR EXCHANGE—CIGARS TO trade for real estate. E. RIMAN, Room 9, Redick Block.

Lost and Found.

LOST—AUG. 28, BETWEEN 6:00 AND 6:30 p.m., a dark bay mare attached to cart with Examiner tag tacked on seat. Last seen walking up Los Angeles St. Finder will please leave notice at Evening Express office or return to owner at 131 BLOOM ST., and receive a suitable reward.

FOUND—TAKEN UP IN AUGUST, 1890, a sorrel horse, branded "G. B." on left shoulder; left hind foot white; four to five years old. Owner call and pay expenses. CHARLES PIOT, Brea Ranch, near Hammel & Denker. 6

LOST—STRAYED OR STOLEN; A light bay horse, dark mane and tail, about 6 years old. Return to 1826 N. MAIN. $5 reward. 31

LOST—A PARROT; GREEN, A FINE talker, name "Curo." A liberal reward if returned to 555 MISSION ROAD. 13

Mining.

PACIFIC COAST MINING BUREAU—Good mining properties bought and sold. Mining prospects and mines bonded, and capital furnished for development of those that can be shown to have merit. NOLAN & SMTIH, office, 132 North Spring street Los Angeles, Cal.

GOOD MINING PROPERTIES bought and sold; mining prospects and mines bonded and capital furnished for development of those that can be shown to have merit. NOLAN & SMITH, 34 N. Spring st.

Society Meetings.

SOUTHERN CALIFORNIA COUNCIL, No. 728, Royal Arcanum, meets second and fourth Friday of each month at A.O.U.W. Hall, 211 S. Main st. Visiting brothers cordially invited.

PRAYING FOR PORK.

The French Press and the American Hog.

Paris Journals Think the Prohibition Will Be Withdrawn.

French Wine-growers Will Suffer if It Continues.

Other Foreign Flashes—Conflicting Reports About the Central American Peace—Gen. Ezeta's Position Not Very Secure.

By Telegraph to The Times.

PARIS, Aug. 30—[By Cable and Associated Press.] Several of the French papers have been discussing United States Minister Reid's letter to Foreign Minister Ribot concerning the prohibition of American pork. The *Journal des Debats* thinks the prohibition unreasonable, in view of American pork securing the highest prize at the French Exposition, and thinks the government will soon withdraw it.

Le Paris says if American retaliation is carried out it would cut off the sale of f400,000,000 of French products annually, and public health would not be damaged by admitting a few tons of American pork.

Figaro thinks France wrong in the prohibition, but holds it impossible to move backwards or take an attitude of yielding before the economic threats of the Americans.

The *Moniteur Universel* points to the recent address of M. Ribot as proving that the government is convinced it must abandon the prohibition. This conclusion, it says, was reached after hearing from the French Minister at Washington that if France persisted in the prohibition of American pork it would have to submit to a heavy advance in duties on products.

La Lanterne thinks French wine-growers will soon be convinced there is little advantage in protecting French hogs and in the interest of the beet-growers and distillers, putting prohibitive duties on American corn, if the result is to lose their own market.

The *Siecle* approves absolutely Minister Reid's letter, and says the prohibition against American pork was a fault which shouid be put an end to.

THE IRISH CAUSE.

Arrangements Completed for the Convention in America.

DUBLIN, Aug. 30.—[By Cable and Associated Press.] Plans for the Irish-American Convention to be held in America are now completed. Dillon and O'Brien will be accompanied by two other Irish members and the whole party will be under strict injunctions from headquarters. The method of warfare adopted by the special commission and the evidence given concerning the movements of Irish delegates and their associations in America have rendered that step necessary.

Important changes are to be made in the methods of transmitting subscriptions to the central association. It has been customary to send different sums to one center in America and thence to Dublin. In future the central office will be abolished and each branch will forward subscriptions direct to Dublin.

EZETA'S CHANCES.

The Political Outlook in Salvador Very Uncertain.

CITY OF MEXICO, Aug. 30.—[By the Associated Press.] Rumors of the peace arrangements in Central America are conflicting. The general belief is that Ayala will not act as President, and when Guatemala insisted upon the return to the state of affairs existing before the death of Menendez it was with the secret understanding that the Legislative Assembly existing before the late President's death, and then faithful to Menendez but now supporting Ezeta, should be called to govern the country until the election of a President, and the choice of a President should be arranged beforehand.

The peace protocol is favorable to Ezeta, but is worded and arranged so as to hurt nobody's feelings, and affairs will be as before with Ezeta as President.

FOREIGN NOTES.

The Strike Trouble at Melbourne Continues.

MELBOURNE, Aug. 30.—[By Cable and Associated Press.] A proclamation is placarded throughout the city prohibiting gatherings of men, the object of which is to intimidate workmen who refuse to strike. A guard has been placed about the gas works, and some gas will be available tonight.

TWO TERRIBLE CALAMITIES.

PESTH, Aug. 30.—Fifteen persons were killed today in a building on fire. They were endeavoring to save property when the roof fell in.

BERLIN, Aug. 30.—The cellar of a brewery in Stoetteritz, Saxony, in which a number of men were at work, collapsed today, burying 16 workmen. Seven were killed and the remainder severely injured.

THE RHINE OVERFLOWING.

VIENNA, Aug. 30.—The Rhine has overflowed its banks in Vararlbery district. The villages of Atbach, Hopenems, Hoechst, Lustnau and Tuessach are flooded. Bridges have been swept away and many persons were drowned.

NOTES.

LISBON, Aug. 30.—King Charles of Portugal, who has been suffering from an attack of fever, the result of a chill, is recovering.

BELGRADE, Aug. 30.—The Servian Cabinet has resigned.

HAVANA, Aug. 30.—Señor Espadéro, the renowned Cuban pianist, is dead.

Struck by Lightning.

MARYSVILLE, Aug. 30.—During a thunder storm at Wheatland yesterday Mrs. Stanford, who was picking hops in a field, was struck by lightning. She was holding onto a wire at the time, and was rendered unconcious, but she revived in several hours and is now out of danger.

A PITIFUL PLEA.

A Woman Imprisoned in Mexico for Killing a Scoundrel.

SAN ANTONIO (Tex.,) Aug. 30.—[By the Associated Press.] A pitiful plea for aid has been received from Ex-Judge T. C. McCabe, whose wife is imprisoned at Reynosa, Mexico, where she shot and killed Judge Max Stein on August 17th. Judge McCabe in his letter to the American people states that he has been confined to his bed for some time by a gunshot wound, and that his wife, who has been followed, persecuted and maligned by Stein, shot him when he questioned her honor. In consequence of their troubles Mrs. McCabe, who is but 18 years old, was prematurely confined. Her babe was lost.

GOSSIP AT BERLIN.

EFFORTS TO DETACH RUSSIA FROM FRANCE.

Definite Solution of the Balkan Question Expected—A Reconciliation Between Bismarck and the Kaiser Probable, Etc.

By Telegraph to The Times.

BERLIN, Aug. 30.—[Copyright, 1890, by the New York Associated Press.] The progress of the negotiations for the entrance of Russia into the European entente is indicated by the arrangements for the autumn meeting of the sovereigns. The projected interview depends largely upon Austria's acceptance of the terms upon which Emperor William proposes a revision of the Berlin treaty. The opinion of foreign office officials here continues hopeful of a definite solution of the Balkan troubles before the end of the year.

The Czar has sent Grand Duke Michael, president of the Russian Council, on a special mission to Paris to reassure the French government. The Moscow *Gazette* seeks to calm the fears expressed by the French press in regard to the desertion of France by Russia, by declaring that the Czar's persistent aim is to maintain the balance of power, recognizing the fact that Russia and France have common interests and responsibilities. Prominent among the measures agreed upon by DeGiers and Von Caprivi will be found one looking to an international repression of anarchists and nihilists, the Czar desiring European concert in this matter.

The riotous meeting of Berlin socialists at Friedrichsruhe has given the government pretext for ordering special military precautions against greater disorders. The tumult at Friedrichsruhe arose from an abusive attack made by Herr Wille upon Bebel.

At the Catholic Congress at Coblentz 6000 persons attended. The congress demands the re-establishment in Germany of all Catholic orders, including the Jesuits, and restoration of the Pope's temporal power; also a government subvention for Catholic missions in German Africa.

The New York riflemen left for home today. Many honors were shown them before their departure.

Emperor Francis Joseph and the Regent of Bavaria are meiating between Emperor William and Prince Bismarck, and a reconciliation is almost effected.

Desperate Fight With a Mob.

CHICAGO, Aug. 30.—A gang of sewer builders got on a drunken tear this evening in the northwestern portion. A policeman tried to quiet them, when the men set upon and beat him so he can hardly live. A citizen sent in an alarm and four officers came in a patrol wagon. They had a hard fight with 30 drunken men, but finally disposed of them and secured the leaders. All the policemen were pretty well battered up.

Killed by a Train.

CLEVELAND, Aug. 30.—Rinehardt Schneider, Patrick Dooley and Michael Daly, the first two employés of a brewery, and the last named foreman of the National Carbon Works, were instantly killed this evening by the Lake Shore express. The three men were crossing the track on a beer wagon when the train struck them.

Burned by Acid.

NEW YORK, Aug. 30.—While the City of Chester of the Inman Line was lying at her dock tonight an explosion occurred in the hold where several men were engaged in unloading a vessel. One of a number of carboys of carbolic acid burst and the fluid burned three men, one fatally and two seriously.

Christian Convention.

SANTA CRUZ, Aug. 30.—One hundred and seventy-one delegates to the annual convention of Christian Churches of California assembled at Garfield Park this morning. A few committees were appointed and the convention adojurned till Monday morning.

Work of the Wild Waves.

ASBURY PARK (N. J.,) Aug. 30.—The sea ran high all day. The surf reached under the bathing houses at the foot of Second avenue, toppling them over into the waters. The electric light poles are down and the board walk is torn to splinters.

Fruit Brandy Will Advance.

LOUISVILLE (Ky.,) Aug. 30.—It is authoritively stated here that the combination in control of the fruit brandy trade will soon advance the price 10 cents a gallon. One dealer here has 80,000 gallons waiting for the advance.

Death of a Pioneer.

CARSON (Nev.,) Aug. 30.—E. Robinson, an old pioneer at Lake Tahoe, died at Glenbrook yesterday. He was proprietor of the Lake Shore Hotel.

First Carload of Raisins.

FRESNO, Aug. 30.—The first carload of raisins of this season's pack was shipped East today.

FUTURITY STAKES.

A Great Race Brilliantly Run and Won.

Banker Belmont's Potomac Captures the Prize by Two Lengths,

And Adds Seventy Thousand Dollars to His Owner's Millions.

Masher Takes Second Money and the Great Rey Del Rey Finishes Fourth—Other Turf Events.

By Telegraph to The Times.

SHEEPSHEAD BAY, Aug. 30.—[By the Associated Press.] The weather today was perfect and 20,000 people saw August Belmont's colt Potomac, by St. Blair, out of Susquehanna, win the Futurity stakes, about $70,000, in 1:14 1-5, his stable companion, Masher, being second, and Strathmeath, the junior champion, a good third. In the betting ring 115 bookmakers, the largest number that ever did business on an American course, were present. The great race was the third event of the day.

Sweepstakes for 2-year-olds, Coney Island Jockey Club to add $12,500; second to receive $2000 of added money and two-thirds of starting money, third $1000 of added money and one-third of starting money. Breeders of winner and second horse to receive $1500 and $1000 of added money respectively, colts to carry 118 pounds, fillies and geldings 115 pounds, penalties and allowances; six furlongs.

Starters: Potomac (115), 5 to 2; Masher (110), 12 to 1; Strathmeath (124), 15 to 1; Monterey (118), 100 to 1; Rey del Rey (108), 6 to 1; Esperanza (105), 5 to 1; Cleopatra (115), 60 to 1; Amulet (110), 40 to 1; Long Fortune (108), 100 to 1; Kildeer (112), 30 to 1; Bettie Prather (105), 5 to 1; Ambulance (114), 5 to 1; Montana (113), 6 to 1; Nellie Bly (105), 20 to 1; Russell (130), 30 to 1.

In the betting ring, Rey del Rey, Ambulance and Potomac were the ones most in demand, and the latter finally closed a strong favorite.

After one false break the horses were off, but Montana and Rey del Rey were slow to get in motion and lost much ground. Nellie Bly was first to show, followed by Esperanza, Bettie Prather and Long Fortune, and held the lead for a sixteenth, when she gave way to Russell. Russell was leading by half a length at the furlong pole, followed by Esperanza, Ambulance, Cleopatra and Strathmeath. They ran in this order down to the three-eighths, where Monterey took third place, while Masher and Potomac had both improved their positions. As they swung into the stretch, Potomac took the lead, followed by Strathmeath and Masher. Then Fitzpatrick on Strathmeath commenced to drive. Weight was too much, however. Potomac held the lead easily and passed the post a winner by two lengths from Masher, who beat Strathmeath a neck for second money, half a length away from Rey del Rey, followed by Montana, Ambulance, Nellie Bly, Amulet, Kildeer, Esperanza, Russell, Bettie Prather, Long Fortune, Monterey and Cleopatra. Time, 1:14 1-5.

The following are the other races:

All ages, mile and five furlongs: Kingston won, Worth second, Ballarat third. Time, 2:08.

Dolphin stakes, 3-year-olds, mile and a furlong: Ruperta won, Demuth second, Reclare third. Time, 1:55 1-5.

Three-year-olds and upward, mile: Bobby Beach won, Foxmede second, Rizpah third. Time, 1:41 2-5.

Mile and a furlong: Tattler seemed to have won by a short head, but the judges placed Quotation first, Tattler second and Sorrento third. Time, 1.55 1-5.

Green stakes, 3-years-old and upward, mile on turf: Macbeth won, Philosophy second, Kern third. Time, 1:44.

Closing Day at Hartford.

HARTFORD, Aug. 30.—This was the closing day of the grand circuit races. Guy trotted an exhibition mile in 2:11¼ and J. C. Hamlin of Buffalo drove in double harness his mares Belle Hamlin and Justina a mile in 2:15½, reducing their own record of 2:16½ and eqaling the time made by Maxy Cobb and Neda Medium at Fleetwood in 1884.

Capital guaranteed stakes for foals of 1886, $3000: Keilly Bird won, Abbie V. second, Carlos third. Best time 2:22.

Trotting, $1,000: R. M. Taylor won, Maggie T. second, Nightingale third, Tom Carpenter fourth. Best time, 2:24.

Sunol and Palo Alto.

PHILADELPHIA, Aug. 30.—This morning Sunol and Palo Alto were given their first speed trial since their arrival at Belmont Park. Palo Alto, driven by Marvin, made a mile in 2:18, after which Marvin brought out Sunol and speeded her a mile in 2:12½. The track was dead, owing to the rain. The horses are in good shape and the track, if weather holds good, will be fast next Thursday when they go against their records.

A Big Strike Threatened.

CHICAGO, Aug. 30.—That there will be a general strike of union carpenters on Monday is considered a foregone conclusion, and the leaders are preparing for it.

The carpenters have enlisted the active sympathy of the Bricklayers' Union, the most powerful labor organization in Chicago. This union will demand of the master builders a settlement of the strike by arbitration. Should it be refused a general strike in the building trades is looked for.

Pueblo Smelters Not Sold.

PUEBLO (Col.,) Aug. 30.—The reports concerning the sale of the Philadelphia Smelting and Refining Company's plant, published both in the Denver and Pueblo newspapers, are without the slightest foundation; in fact, Benjamin Guggenheim, treasurer of the company, arrived in this city yesterday, from Leadville, where he had just closed two large contracts for ores, extending over a period of one year.

Gen. Gibbon's New Command.

VANCOUVER (Wash.,) Aug. 30.—Brig. Gen. John Gibbon left here today for San Francisco to assume command of the Division of the Pacific.

Church Notices.

FIRST CONGREGATIONAL Church, Cor. Hill and Sixth Sts. Pastor, Rev. Robt. G. Hutchins, D. D. Services at 11 a. m. and 7:30 p. m. Rev. H. M. Du Bose, D. D., of Trinity M. E. Church South, will preach at the morning service. Evening, address by the pastor and praise service.

FIRST ENGLISH LUTHERAN Church, S. E. Cor. Eighth and Flower Sts. Preaching Sunday at 11 a.m. by Rev. C. W. Heisler. Subject: "Our Enemies." Sunday-school at 9:30 a.m. Y. P. S. C. E. at 6:30 p.m.

CHRIST CHURCH, BROADWAY and Temple street. Rev. Thomas W. Haskins, rector. Service at 11 a.m. Evening service omitted till October. Sunday-school at 9:45 a.m.

PLYMOUTH CONGREGATIONAL Church, A. J. Wells, pastor. Twenty-first St., near Figueroa. Sermon by the pastor at 11 a. m.

For Sale.

For Sale—City Property.

FOR SALE—
A HANDSOME PROPERTY.
2 stories, modern, 8 rooms, decorated, good barn, large corner lot, one block from Grand Ave., $5000.

HARD TO BEAT.
Five rooms, hard finish, nicely papered, barn, store-house, 9 full bearing orange trees, cement walk; half a block from Main St. $2100.

CHEAP LOTS.
Twenty-fourth St., between Main and Grand, $850.
West Seventh St. cable line, $1200.
Beautiful lots near West Lake Park, 50x150 each. $500 and $700.

GRAND BUILDING SITES.
120x190 Figueroa street. $5000.
100x200 Adams street. $4000.
60x208 Grand avenue, a corner. $3500.

AN IDEAL HOME VERY CHEAP.
Five acres two miles from the city, set to all the best varieties of deciduous fruits in full bearing; a modern house of 8 rooms, 2-story; pure mountain water; cement walks, hedge, lawn, ornamental shrubs and flowers; located on a beautiful elevation. Price private, but very low.

A CHEAP WALNUT ORCHARD.
30 acres at Rivera mostly set to walnuts, in bearing, house, barn, fine water right, choice deciduous fruits, $8000.

A QUICK BARGAIN.
12 or 24 acres of extra fine walnut or orange land at $60 per acre.
J. C. OLIVER, 105 S. Broadway. Tel. 382.

FOR SALE—
$9700—30 ft. west side Broadway, near Third, with good dwelling.
$4 00—7-room residence, Bonnie Brae Tract.
$4000—6-room residence, Bonnie Brae Tract.
$1400—Fine residence lots, Bonnie Brae Tract.
$1200—Fine residence lot, Orange St., near Park.
$900—70 foot, clean side, 28th St., near Grand Ave.
$1200—Corner lot on Hope, near Brooklyn.
$3000—Nice house, with 3¼ acres in fruit, southwest part of the city.
$3500—House and lot on Grand Ave., clean side, near 9th st.
$11,500—115 acres, finely improved, near Sant Ana.
$6000—40 acres, finely improved, north of Downey.
$5000—40 acres, improved with stock, etc., northeast of Compton.
$1600—8 acres, with water, Eagle Rock Valley.
$900—8 acres, with water, La Canada.
$6000—20 acres frostless land near Cahuenga.
ALSO FOR EXCHANGE.
$5000—Residence on York (21st St.) near Figueroa, for property at Mission, San Francisco.
$3500—8 room house on Witmer St., near Ellis College, for small ranch.
Also improved business and ranch property for California property.
Money to loan in sums to suit. Apply to
JAMES GRANT, 104 South Broadway.

FOR SALE—
$250—Lot in Urmston Tract.
$850—Lot, 60 foot, 23d St., between Grand Ave. and Figueroa St.
$600—Lot 31st St., near Main.
$800—Lot 31st St., near Figueroa St.
$850—Choice lot, Park Villa, near Washington St.
$3500—Hope St., near Sixth St., house 5 rooms, lot 60x168.
$3500—Choice bargain, Hill St., close in.
$200 per acre—Two choice bargains in Azusa, partly improved in oranges.
W. G. & F. A. BRADSHAW, 119 N. Spring St. 2

FOR SALE—LOT 50X155 ONLY 250 feet from Figueroa St., on 31st, $750. Lot on Grand Ave., 50x150, $2000. McCONNELL & MERWIN, 132 N. Spring St. 1

FOR SALE—CHEAP; FINE CORNER on Fourth St., near Broadway. W. W. WIDNEY, Real Estate and Insurance, 127 W. First.

FOR SALE—AT HALF PRICE, A FEW days; choice lot on Vermont Ave., close to car line. POINDEXTER, 125 W. Second.

FOR SALE—CHEAP; A GOOD VAcant lot on Olive, near Second St. By. A. L AUSTIN, 213 W. First St. 3

For Sale—Country Property.

FOR SALE—OR EXCHANGE FOR city property, 800 acre ranch in this county, on the Santa Clara River; depot of S. P. on the ranch; good stand for store and blacksmith shop; a well settled section and no store nearer than 9 miles; great portion this year in wheat; good timber and water; excellent for grain, fruit and stock; only $35 per acre. HUMPHREYS & RIGGIN, 116 S. Spring St. 1

FOR SALE—160 ACRES IN SAN Diego Co., suitable for raisins and fruits; 2 streams of water; 1 acre of assorted fruits, bearing; 12 acres bearing raisin vines; 100 acres tillable land; 3000 cords standing timber. Fine chance to pay for the place from the timber; 5½ miles from railroad station; title, U. S. patent. Address O. S. STEWART, De Luz, Cal. 1

FOR SALE—OR EXCHANGE; A choice home of about four acres in southern part of the city, near car line, 2 story dwelling and barn, cow and poultry yards, all in perfect order; at a bargain, or will take a ranch or smaller place nearer in as part pay. HUMPHREYS & RIGGIN, 116 S. Spring St. 1

FOR SALE—AT $500, ON LONG TIME, 11 acres, house, with well, just outside city limits; just the place for pigs and hens, which could be fed on city garbage at no expense; 4 or 5 acres tillable land. WOODWORTH & MARRINER, Pasadena. 31

FOR SALE—OR EXCHANGE; A WELL improved ranch, with about 50 head of stock, horses, cattle, etc., farming utensils and implements, about 30 miles from Los Angeles, for city property. Apply to D. CAMPBELL, No. 407 N. Los Angeles St.

FOR SALE—ABOUT 195 ACRES MORE of that Norwalk alfalfa and corn ranch; overflowing artesian well; look at it; will sell in parcels. EDWIN BAXTER, attorney for Walters's estate, 7 and 8 Jones block, Los Angeles.

FOR SALE—SNAP! $250 CASH; BALance five years; no interest; 10 or 15 acres only 5 miles from Plaza; finest orange land; large water right. A neighbor's orchard paid $450 per acre this year. P. O. BOX 1092. 1

FOR SALE—200 ACRES, FORTY MILES from Marysville, for $5500. About 60 acres cultivated. House, barn, orchard and good water. P. O. BOX 437, Los Angeles. 2

FOR SALE—$500 BUYS FIVE ACRES fine land in McDonald Tract. Easy terms. A. DAY, JR., 38 N. Spring St., Room 3. 31

For Sale—Miscellaneous.

FOR SALE—ENGINEERS AND SURveyors, attention: One W. and L. E. Gurley Mountain Transit, with Solar attachment and Tripod; cost $245; will sell for $100. Call or address J. E. BROWN, 247 S. Main street.

FOR SALE—LIGHT SPRING WAGON, one English cart with fenders, one light ¾ buggy, phaetons, wagonettes, wagon poles and single harness, all at a good bargain, at 629 S. MAIN ST. 31

FOR SALE—CHEAPER THAN ANY other; the finest bottled lager, equal to Milwaukee, St. Louis or any imported beer, from MAIER & ZOBELEIN'S brewery, Los Angeles.

FOR SALE—IMPROVED EXCELSIOR incubator and brooder (200 egg size), good horse, harness and light wagon, fine heifer calf 3 months old; good stock. 253 E. 23D ST. 31

FOR SALE—100 CAR-LOADS GOOD stable manure in lots to suit. Freight low. For particulars address F. P. QUIGLEY, Station "A," Los Angeles.

FOR SALE—VICE-CONSUL MORTImer's Report. For sale by Lazarus & Melzer. Profits in aid of British Benevolent Society.

FOR SALE—FINE WEBER UPRIGHT piano, used but three months. 327 W. FIFTH ST., between Broadway and Hill. 5

FOR SALE—VICTOR SAFETY BICYcle, used short time only; a bargain. Address "VICTOR," TIMES OFFICE. 2

FOR SALE—A FINE NEW UPRIGHT piano; never been used; $225. PACIFIC LOAN CO., 124½ S. Spring street.

FOR SALE—A REMINGTON TYPEwriter used only 3 months. Apply at 114 S. SPRING ST. 1

FOR SALE—UPRIGHT STEAM boiler, 10 horse power. Apply E. W. REID, 115 W. First st. 2

For Sale—Houses.

FOR SALE—A GREAT BARGAIN; nice [illegible] cottage, stable, wind-mill, lawn, flowers, etc., lot 74x225, on good graded street, near Grand ave. cable line; $4000. Also, 10 acres in foothills, [illegible] miles from L. A., with plenty of water and good [illegible] room house; 100 navel orange trees, lemons, apricots, peaches, prunes, etc.; only $2000. R. VERCH, room 80, Temple block.

FOR SALE—HANDSOME NEW RESidence; two-story, 7 rooms, bath, etc. Eastlake finish; Boyle Heights, close to cable. Will sell at tremendous sacrifice and give easiest terms. HELLMAN, ALLEN & CHALFANT, 127 W. Third St. 1

FOR SALE—$180 CASH WILL BUY A 3 room house and lot, with good well and fruit trees, grapes; also chickens, cow and horse. Price, $300; $180 cash, $120 on time. Inquire 120 N. MAIN ST. 31

FOR SALE OR EXCHANGE—HOUSE of 8 rooms and fine corner lot, 90x130. Also choice residence in best part of city. R. VERCH room 80, Temple Block.

FOR SALE—NICE 12-ROOM HOUSE and lot for $1600, in $15 payments. R VERCH, room 80, Temple Block.

For Sale.

For Sale—Live Stock.

FOR SALE—FRESH FAMILY AND dairy cows, Jerseys, Holsteins and Durham's giving four to five gallons of milk per day. If you want a cow call at the Los Angeles Horse Market, 235 S. Los Angeles St., and we will please you. C. E. CROWLEY.

FOR SALE—JUST ARRIVED AT THE Los Angeles Horse Market, 235 S. Los Angeles street, two car loads of fine young horses and mares, broken and unbroken. C. E. CROWLEY, Prop.

FOR SALE—GOOD HORSE, NEW harness, new cart; a bargain. Inquire at BUTCHER SHOP, Cor. Twelfth and Olive Sts. 31

FOR SALE—TWO SPAN GOOD mules, fine camp wagon and good driving horse. MALTMAN, Room 5, Grand Opera House. 31

FOR SALE—A GOOD RELIABLE family horse, surrey and harness; a bargain if taken soon. Inquire 244½ E. FIRST ST. 1

FOR SALE—A FINE BROOD SOW and fresh milch cow and calf. COR. CENTRAL AVE. AND MARY ST. 31

FOR SALE—A FRESH MILCH COW. Apply to S. A. RENDALL, Cor. Ninth and Alverado Sts., Bonnie Brae. 3

FOR SALE—PUPS—RETRIEVER AND water-spaniel, graded, at 201 N. MATHEWS ST., Boyle Heights.

FOR SALE—A FRESH MILCH JERsey cow. Address J. H. BELLAN, Compton 2

FOR SALE—FRESH COW AT 1823 S. HOPE ST. 31

Political Announcements.

County Recorder.

H. H. WILCOX IS A CANDIDATE for Recorder, subject to the decision of the Republican County Convention.

JOHN W. FRANCIS (PRESENT INcumbent) will be a candidate for re-election, subject to the decision of the Republican County Convention.

County Tax Collector.

A. B. WHITNEY (DEPUTY COUNTY Clerk) is a candidate for County Tax Collector, subject to the decision of the Republican County Convention.

THOMAS S. HALL IS A CANDIDATE for County Tax Collector, subject to the action of the coming Republican Convention.

N. B. WALKER IS A CANDIDATE for County Tax Collector, subject to decision of the Republican County Convention.

Sheriff.

MARTIN G. AGUIRRE (PRESENT incumbent) announces himself a candidate for Sheriff, subject to the decision of the Republican County Convention.

County Assessor.

S. M. PERRY (CHAIRMAN BOARD of Supervisors,) announces himself as a candidate for County Assessor, subject to the decision of the Republican County Convention.

ROBERT S. PLATT (PRESENT County Tax Collector) is a candidate for County Assessor, subject to the decision of the Republican County Convention.

C. C. MASON (INCUMBENT) WILL be a candidate for County Assessor, subject to the action of the coming County Republican Convention.

County Coroner.

H. G. CATES, M. D. (OF SANTA MONica) is a candidate for the office of County Coroner, subject to the decision of the Republican County Convention.

R. WERNIGK, M.D., IS A CANDIDATE for the office of County Coroner, subject to the decision of the Republican County Convention.

State Board of Equalization.

FRANK MARSH IS A CANDIDATE for member of the State Board of Equalization for the Fourth District of California, subject to the action of the Republican State Convention.

Township Constable.

FRED C. SMITH (PRESENT INCUMbent) is a candidate for Township Constable, subject to the decision of the Republican County Convention.

Public Administrator.

D. W. FIELD (PRESENT INCUMbent) is a candidate for Public Administrator, subject to the decision of the Republican County Convention.

County Auditor.

S. R. MACLAY IS A CANDIDATE for County Auditor, subject to the decision of the Republican County Convention.

A. B. CONRAD, SUBJECT TO THE decision of the Republican County Convention.

District Attorney.

I HEREBY ANNOUNCE MYSELF AS a candidate for the office of District Attorney of Los Angeles county, subject to the action of the Republican County Convention. JESSE HARDESTY.

County Treasurer.

B. BALLERINE, OF LOS ANGELES, is a candidate for County Treasurer, subject to the decision of the Republican County Convention.

Justice of the Peace.

E. EDGAR GALBRETH IS A CANDIdate for Justice of the Peace, Los Angeles City Township, subject to the decision of the Republican County Convention.

Tax Collector.

MELVIN MUDGE OF COMPTON will be a candidate for Tax Collector, subject to the Republican Convention.

Township Justice.

L. STANTON (FORMERLY POLICE Judge of Los Angeles) is a candidate for Township Justice, subject to the decision of the Republican County Convention.

Business Personals.

PERSONAL—"ECONOMIC" PRICES: Sugar, 20 lbs brown or 16 lbs white, $1; 4 lbs Rice, Sago or Tapioca, 25c; 13 lbs white Beans, 25c; 4 pkts Starch; 25c; Germea, 20c; Silver Cream, 15c; 10 lbs Cornmeal, 15c; Pickles, 10c a quart; good black or Japan Tea, 35c; sack Flour, 80c; Fresno Flour, $1.10; 10 cans Salmon, $1; 9 cans Oysters, $1; can Roast Beef, 20c; potted Tongue or Ham, 10c; 4 cans Sardines, 25c; 6 lbs Raisins, 25c; 40 bars Soap, $1; Bacon, 12½c; Hams, 13½c; Pork, 10c. ECONOMIC STORES, 509 and 511 S. Spring st. Telephone 975.

PERSONAL—GOLD BAR FLOUR, $1.15 city flour, 80c; sugar, brown, 21 lbs., $1; white, 16 lbs., $1; 4 lbs. rice, 25c; 13 lbs. white beans, 25c; germea, 20c; self-rising buckwheat, 15c; 6½ lbs. rolled oats, 25c; pickles, 10c a quart; good teas, 35c; eastern gasoline and coal oil, 90c; 3 cans tomatoes, 25c; hams, 14c; bacon, 12c; pork, 10c; lard, 10 lbs., 85c; 5 lbs., 45c; 2 cans table fruit, 25c. At RALPHS BROS., 601 S. Spring st., corner Sixth.

PERSONAL—NORMAL SCHOOL NOtice: Those desiring to furnish board and rooms, or rooms only, to Normal students for the school year beginning Sept. 2, 1890, are requested to notify the preceptress at the Normal School, Wednesday, Aug. 20, from 2 to 5 p.m.

PERSONAL—DON'T DISPOSE OF cast-off clothes until you try Morris, who always pays full value for ladies' and gentlemen's clothing; orders by mail promptly attended to. Be sure to look for sign, "MORRIS," 215 Commercial st.

PERSONAL—THE WOMAN WHO claims to be authorized by Mrs. Hazard to collect money for an unfortunate woman is requested to return the parasol which she has exchanged at 1321 FIGUEROA ST. 31

PERSONAL—DRESS, CLOAK AND wrap making, 117 West Third st.; no specialties; mourning suits at short notice. MME. HUMPHREY, Modiste.

PERSONAL—FOR YOUR PAINTING, Paper-hanging, Kalsomining and good Signs cheap, go to G. STROMEE, 208 W. Fourth St. 1

PERSONAL—R. A. BROWN, MERcantile collector. P. O. Box 1, STATION C. Office, 105 MARKET ST. Telephone 137.

PERSONAL—MISS ACKELSON wishes to remind her patrons that school opens September 1st. 412 W. SECOND ST. 1

PERSONAL—THE HIGHEST PRICE paid for second hand and misfit clothing. M. MEYER, 335 Commercial St.

PERSONAL—TRY THE CLIFTON for meals. 25 cents. 1

Rooms and Board.

ST. ANGELO HOTEL, GRAND AVE., near Temple street; new, the finest family hotel in Southern California; fine view, broad porches, plenty of sun; five minutes from courthouse; car every five minutes; best caterer in the city; rooms and board reasonable.

HOTEL LINCOLN, COR. SECOND and Hill sts.; elegantly furnished; strictly first-class; all modern improvements; reduced rates. THOMAS PASCOE.

MRS. N. G. GRIFFITH HAS REmoved to No. 243 Franklin St. Boarding and lodging $4.50 per week. Table board $3.50. Meals 20c.

"THE CLIFTON," BROADWAY, near Temple St.; nicely furnished rooms, $1.50 per week and up; board, if desired; meals, 25 cents.

CALDERWOOD, 308 S. MAIN ST.; furnished rooms with baths.

To Let.

To Let—Houses.

TO LET—HANDSOME 2-STORY residence, eight rooms and basement, unfurnished, $20 per month; 218 S. Bunker Hill Ave., near Second St. HELLMAN, ALLEN & CHALFANT, 127 W. Third. 1

TO LET—A HOUSE OF 7 ROOMS, bath, hot and cold water, large closets, barn and nice yard, Beaudry Ave. near Temple St.; rent very low. Inquire at 244½ E. FIRST ST. 1

TO LET—FURNISHED HOUSE, 9 room dwelling, large lawn, beautiful in every respect, located in most fashionable part of city. PIEPER & POWELL, 108 Broadway. 2

TO LET—ELEGANT 10 ROOM RESIdence; handsomely furnished; close in; will lease to a responsible, satisfactory party 6 or 12 months. 953 BROADWAY. 4

TO LET—10 ROOM COTTAGE close in; 13 room dwelling, large lawn and flowers, located in fashionable part of city. PIEPER & POWELL, 108 Broadway. 1

TO LET—A NICE PLACE ON WEST Washington St.; 7-room house, for a year or more; parties going East. Inquire of J. H. HIXSON, coal yard.

TO LET—HOUSE OF 5 ROOMS WITH bath and pantry, furnished complete for housekeeping. Rent reasonable. 1611 GRAND AVE. 2

TO LET—HOUSE; 7 ROOMS, LARGE barn and corral, 3 blocks from Plaza. SANDER'S WAREHOUSE, 251 San Pedro St. 1

TO LET—FIVE ROOMED COTTAGE. W. 15th st., one-half block from cable line. Apply at 216 S. BROADWAY.

TO LET—DESIRABLE 10 ROOM COTtage on Broadway, No. 532. Apply to J. C. OLIVER, No. 105 Broadway. 31

TO LET—8-ROOM HOUSE, 28TH ST., near Figueroa, with range, carpets and shades. POINDEXTER, 125 W. Second St.

TO LET—RESIDENCES, STORES AND offices. W. W. WIDNEY, Real Estate and Insurance, 127 W. First St.

TO LET—ELEGANT MODERN 5 AND 6 room flats, 734 and 736 S. SPRING ST., only $22, including water. 4

TO LET—20-ROOM HOUSE; HILL Street, between 2d and 3rd. OWNER, 307 Spring street.

TO LET—CHEAP, TWO SUITES OF 3 pleasant rooms for housekeeping. 306 AMELIA ST. 5

TO LET—A SIX AND THREE ROOM house, with baths and closets. 704 ROSAS STREET.

TO LET—HOUSES ALL OVER THE city. C. A. SUMNER & CO., 7 S. Fort st.

TO LET—6-ROOM COTTAGE ON Grand ave. Apply at 201 S. Spring st.

TO LET—ONE-HALF HOUSE, CLOSE in. Address Z 56, TIMES OFFICE. 1

TO LET—TAKE BOARD FOR RENT; house $8; lawn. 451 E. 27TH ST.

TO LET—A FURNISHED HOUSE of six rooms, nice lawn. 2

TO LET—HOUSE ON WINSTON ST., No. 122 WINSTON. 1

TO LET—5 ROOM HOUSE, 553 S. OLIVE ST. 1

To Let—Rooms.

TO LET—5 ROOMS NICELY FURnished for housekeeping, near Cor. BELMONT AVE. and W. FIRST T. Only $15 per month to small family. Also 3 unfurnished rooms, $6 per month. 31

TO LET—A SUITE OF 3 PLEASANT rooms for housekeeping; rent cheap. Also 1 elegant front room, furnished; bath hot and cold water. Apply at 560 S. HOPE.

TO LET—UNFURNISHED ROOMS suitable for light housekeeping. NORTON BLOCK, Cor. Seventh and Hill, one-half block from postoffice and market.

TO LET—6 ROOMS OF 8 ROOM house, in convenient location on cable road. Owner is willing to rent to desirable party. Address B, TIMES OFFICE. 31

TO LET—THE GRANVILLE, 225 N. Olive St., near Temple. Nicely furnished rooms, single or en suite; housekeeping privileges or board if desired. 31

TO LET—FURNISHED OR UNFURnished rooms suitable for housekeeping, at 244½ E. FIRST ST. Rent very reasonable. 1

TO LET—UNFURNISHED ROOMS for housekeeping; cheapest in the city; no children. 263 S. LOS ANGELES ST. 3

TO LET—A NICELY FURNISHED very desirable large front room, with bath, in private family. 235 S. BROADWAY. 1

TO LET—THREE FURNISHED rooms, complete for light housekeeping. 255 HAMILTON ST., East Los Angeles. 1

TO LET—THE SOUTHWESTERN, 108 and 110 MAYO ST. Single rooms, $1 per week, 20 cents per night.

TO LET—PLEASANT FURNISHED rooms, 145 S. GRAND AVE. Reasonable rent; board if desired. 1

TO LET—PLEASANT ROOM FOR A Normal School student, in a small family, 655 SPRING ST.

TO LET—NICE FRONT ROOM AND others at THE CLIFTON, Broadway and Temple St. 4

TO LET—LOWER FLOOR OF HOUSE, 5 unfurnished rooms. No. 9 PROSPECT PLACE. 1

TO LET—A SUITE OF DOUBLE PARlors, with housekeeping rooms. 421 S. MAIN. 2

TO LET—FURNISHED ROOMS FROM $2 per month up. No. 13½ S. BROADWAY. 5

TO LET—FURNISHED SUITS FOR housekeeping, $8 and $10. No. 518 REGENT.

TO LET—253 S. HILL, PLEASANT sunny front rooms; bath in house. 31

TO LET—39 ROOMS AT 139 BROADway. E. B. MILLAR. 5

Excursions.

ROCK ISLAND ROUTE EXCURSIONS via Denver and Rio Grande Railway, "The scenic line of the world," leave Los Angeles every Tuesday, via Salt Lake City and Denver. Pullman, tourist sleeping cars fully and elegantly equipped. Solid vestibule trains between Denver, Kansas City, Council Bluffs and Chicago. Magnificent dining and free reclining-chair cars. For rates and sleeping reservations call on or address F. W. THOMPSON, Agent, 138 S. Spring St.

TO REDONDO BEACH. Southern California Railway (Santa Fe line), summer schedule: Leave First-street depot daily, 9 a.m., 10:15 a.m., 1 p.m. and 5:25 p.m.
Leave Downey-avenue on Sundays, 8:42 a.m. and 9:47 a.m. Returning, leave Redondo, 7:35 a.m., 11:20 a.m., 3:05 p.m. and 5:30 p.m., daily. Saturday and Sunday round-trip rate, 50 cents, good for return until Monday evening.

SANTA FE ROUTE STILL AHEAD Of all competitors both in time and distance to all points East. Special tourist excursion East every Thursday. For full information apply to or address any agent, or CLARENCE A. WARNER, Excursion Manager, 29 N. Spring st.

GO TO THE MOUNTAINS.—BEAR Valley, the famous summer resort; good hotel accommodations; stage leaves Redlands at 9 a.m. Wednesdays and Saturdays. For fuller information address GEORGE JACKSON, manager Bear Valley stage line, Redlands, Cal.

SOMETHING NEW — PERSONALLY conducted excursions East via Rio Grande Ry every Monday. J. C. JUDSON & CO., 119 N. Spring St.

WALTERS'S SELECT EXCURSIONS to all points east. Personally conducted to Boston. 119 N. SPRING ST.

PHILLIPS' EXCURSIONS — THE most comfortable way to go East. Office, No. 140 N. SPRING ST

Business Opportunities.

WANTED—A STEADY MAN or woman to take half interest in a good paying business; one with some capital and business ability will find this a splendid opportunity. Call at ROOM 12, CLINTON BLOCK, 703 Upper Main St., after 1 p. m.

FOR SALE—OR WILL EXCHANGE for acre property, a restaurant and lunch counter doing good business by railroad depot; building 40 feet square; have run it 3 years. Address Z No. 48, TIMES. 3

WANTED—AN HONEST, ENERgetic young man with $500 can get an interest in a good and well established business with a good salaried position. Address G. W., TIMES OFFICE. 31

FOR SALE—A GOOD PAYING druggist sundry business, with manufacturing department. The owner is sick. For particulars, address Z 54, TIMES OFFICE. 6

WANTED—AN EASTERN PARTY wishes a good partner with $1000 or $1500 cash to start in a good grocery business. Address C. W., THIS OFFICE. 1

FOR SALE—A PLANING MILL AT A bargain. Will take part trade in clear real estate. Address Z No. 53, TIMES.

Unclassified.

DISSOLUTION OF PARTNERSHIP—The partnership heretofore existing between B. Cohen and Charles Reich (butchers), 1460 San Fernando St., Los Angeles, and 606 Downey Ave., Los Angeles, is dissolved by mutual consent. B. COHEN, CHAS. REICH. August 30th, 1890. 1

MRS. E. C. FREEMAN, PROPRIETOR of the Home Bakery, has removed to 551 South Broadway, where she will carry the same choice stock of bread, pies, cakes, jellies and also salt rising Boston baked beans.

NOTICE TO LADIES: LADIES' HATS and bonnets reshaped in any style desired, at the LOS ANGELES STRAW WORKS, No. 24 W. Third St., between Spring and Main.

DO GASOLINE STOVES EXPLODE? Never, when in good order, cleaned and repaired. M. D. BLACKMAN, 403 South Spring street. Telephone 1008.

Unclassified.

HOUSE MOVING AND RAISING. Charges low. All work guaranteed. Call on or address 512 Regent st., WM. KNICKREHM

ALFALFA PASTURE NEAR TOWN. Satisfaction guaranteed. Horses called for. WALTER L. WEBB, 15 Old Wilson Block.

DIVORCE LAW A SPECIALTY; ADvice free. W. W. TAYLOR, Lawyer, 114 N. Spring st., rooms 1 and 2.

Money to Loan.

$1,500,000 TO LOAN AT R. G. LUNT'S LOAN AND INSURANCE AGENCY, Redick block, corner of First and Broadway. Loans made on improved city and country property; 9 per cent. gross city, 8 per cent. gross country. Building loans made. Bonds negotiated. AGENT FOR THE GERMAN SAVINGS AND LOAN SOCIETY Of San Francisco, Cal.

$1,000,000. SECURITY LOAN AND TRUST COMPANY Of Southern California. 123 W. SECOND ST., BURDICK BLOCK, Los Angeles, Cal. We are prepared to make loans on improved city or ranch property in sums from $500 to $500,000, with dispatch, at CURRENT RATES. H. M. CONGER, Pres't. G. W. STIMSON, Vice-pres't. M. W. STIMSON, Sec'y. E. F. SPENCE, Treas. FIRST NATIONAL BANK, Trustee.

PACIFIC LOAN COMPANY LOANS money in any amounts on all kinds of personal property and collateral security; on pianos without removal, diamonds, jewelry, sealskins, horses, carriages, libraries, bicycles and building association stock, or any property of value; also on furniture, merchandise, etc., in warehouse; partial payments received; money without delay; private offices for consultation; all business confidential; will call if desired. W. E. DE GROOT, manager, rooms 14 and 15, 124½ S. Spring st.

LOS ANGELES LOAN COMPANY will loan money on pianos without removal, diamonds, jewelry, carriages, horses and anything of value; private rooms for consultation; money without delay; all business confidential; rooms 8 and 9 Wilson block, corner First and Spring sts. W. D. ECKSTEIN, Manager.

$1,000,000 TO LOAN AT 9 per cent. gross to 12 per cent. gross, on improved property—Los Angeles city or acreage. HELLMAN, ALLEN & CHALFANT, Perrett building, 127 W. Third st.

$500,000 TO LOAN UPON IMproved city and country property; lowest rates; loans made with dispatch. Address The Northern Counties Investment Trust (limited), FRED J. SMITH, Agent, Pomona, Cal.

SEVEN PER CENT. INTEREST AND a participation in all profits paid to depositors. Deposits received in any amount from $1.00 up. ATLAS ENDOWMENT ASSOCIATION, Room 53, Bryson-Bonebrake Block. 2

$25.00 TO $25,000; LONG AND short time loans. Buy notes and mortgages. CRAWFORD & McCREERY, Room 11, over Los Angeles National Bank, Cor. First and Spring Sts.

R. W. POINDEXTER, 125 W. SECOND St., loans on good real estate, stocks, bonds, or grain in warehouse; loan investments and collections of interest and rents receive prompt attention.

MONEY LOANED ON DIAMONDS, watches, jewelry, pianos, live stock, carriages, bicycles and all kinds of personal and collateral security. LEE BROS., 402 S. Spring st.

$500,000 TO LOAN ON RANCHes, business or residence property; 6 per cent. on large loans; 8 per cent. on small loans. J. C. OLIVER, 105 S. Broadway.

MONEY TO LOAN—IN SUMS OF NOT less than $600. Apply to B. JOCKNICK, between 9 and 11 a. m., at 2522 E. First St. (on cable car line). 3

MONEY TO LOAN AT 6½ PER CENT. net on business property, at the MAIN ST. SAVINGS BANK AND LOAN CO., 426 S. Main.

$3,000 TO LEND ON IMPROVED city property. Apply to ROOM 93, PALACE BLOCK. Old No. 36. 31

MONEY TO LOAN ON MORTGAGE at lowest rates. MORTIMER & HARRIS, Attorneys-at-Law, 78 Temple block.

$1,000,000 TO LOAN BY A. J. VIELE, 113 S. Spring st., in Ellis & Co.'s drug store.

UNION LOAN AND TRUST COMpany, Stowell block, 226 S. Spring st. Short-time loans made on all kinds of security.

MONEY TO LOAN—ON IMPROVED city or country property. A. E. POMEROY, 16 Court st.

G. W. ROBINSON LOANS AT 8 PER cent., city and country property. 140 N. SPRING.

ANY SUM ON REAL ESTATE; 8 per cent net. GEO. L. COCHRAN, 6 Burdick Block.

$500 OR $1000 TO LOAN. E. BAXTER, rooms 7 and 8, Jones block.

MONEY TO LOAN—$500 TO $600. Address Z 42, TIMES. 1

Pensions.

PENSIONS — DISABLED SOLDIERS from whatever cause, widows, minor children, dependent fathers and mothers can obtain pensions under new law; also bounty claims. Claims of all kinds prosecuted by Geo. E. Wise, (late U. S. Navy) with a six years' experience of a very successful practice before all the departments in Washington, D. C. Office at 132 N. Spring street.

REDONDO.

Arrival and Departure of Steamers—Fishing and Bathing.

REDONDO BEACH, Aug. 30.—[Correspondence of THE TIMES.] The tide was very calm this morning, but increased to a heavy, high winder, although it was mild to all outsiders, as the temperature was lovely. The bathing was continued all day by all the lovers of the surf. As for fishing with the pole and line from the wharf, it is not at its prime. A great many are indulging in trolling, which is excellent now. Some very fine bonitas are now being caught.

Mr. N. Row caught the largest sea trout ever seen upon this coast this afternoon from the pier; it weighed forty-two pounds.

Ed Maxey caught a fifty-pound turtle near the anchorage of the tug Pelican with a gaff hook.

The work of unloading the North Bend Halcyon has been slightly delayed on account of unusual high winds all day, the sea running high and choppy.

All preparations are going rapidly forward to extend and repair the wharf. It is much needed to accommodate the rapid increase in the shipping traffic.

During the last week there has been shipped from this wharf 6,100 sacks of barley and 100 tons of general merchandise. Upon the wharf there are 1000 sacks of barley and 80 tons of merchandise awaiting boats.

The steamer Bonita arrived this morning and will load with grain, several thousand sacks, for San Francisco. The Los Angeles left last night with a sundry cargo of many tons. The Santa Maria is due today and has on board eleven carloads of lath and other freight from northern points.

The Redondo postoffice canceled $100 in stamps for the month of August.

Our school begins on Monday next, September 1st, with M. M. Whiting as principal and Miss Murray as assistant. The school building is being rapidly finished. Louis Shepard has the supervision of the work. New blackboards of the finest and best make are already in place in the west room and 57 single desks are also in place, leaving ample room for recitations.

A. Tyler, V. A. Tyler, F. Allman and J. Leith are new arrivals; all from San Bernardino, and are occupying a tent on the beach; also E. Scoville of Pasadena.

Walter Scott has greatly added to the beauty of his yard by planting several palms.

Redondo will be lively tonight, as there will be the brass band at the Redondo playing on the piazza, the string band in the ball-room and a full band at the large and commodious new pavilion. Those who wish to remain for all these enjoyments can do so, and get back to Los Angeles, as a late train will leave from 10 to 11 p. m.

S. B. H.

Mark all the belles that grace the ball,
Blonde or brunette, full formed or slight,
And she, you'll find, transcends them all,
Whose teeth are the most pure and white—
Whose toilet never knows the want
Of the victorious ZOZODONT.

THE COURTS.

Mr Hardesty's Experience With an Azusa Jury.

THEY STOOD BY HOME TALENT.

And Did Not Propose to Have the Home Lawyer Knocked Out—Court Notes—New Cases.

Deputy District Attorney Hardesty has been engaged at Azusa the last two days trying a case, in which a Mexican named Monial was charged with having drawn and exhibited a deadly weapon, to-wit, a pitchfork. The case was originally an assault with intent to kill, and Mr. Hardesty was sent out to hold an examination.

According to the evidence taken, the situation was something like this: The complaining witness, a Mexican named Elias, had obtained possession, by renting or otherwise, of a small patch of ground, which he had planted out to chillies and sandias. Several weeks ago when the weather was very warm Elias decided to take a little vacation. He therefore asked his friend Monial to take care of the pepper and melons while he should take a *pasear* to the mountains. In return for his service he promised Monial half of the product when it should be ready for market.

Elias was away six weeks and while he was gone, Monial, from much association with the chillies and melons, came to look upon them as his own property. The promised undivided half interest had lost its charm, and he considered himself entitled to the whole crop. When Elias returned Monial informed him that if he wanted to get possession of any of the vegetables he would have to go to law to get them.

Elias went straightway in search of an attorney and presently came back with a friend of his by the name of Jones, a man well-known in Azusa legal circles. When they came in the presence of the haughty proprietor of the chillies they found him in a very belligerent frame of mind. In spite of the fact that Jones started off by saying that they wanted a peaceable settlement of the case, Monial began to draw a knife, and when that was found to be unhandy under the circumstances, he seized a three-tined pitchfork in both hands and started forward as if to harpoon Elias. Jones caught the fork by the handle and he and Elias succeeded in disarming Monial. They then departed, leaving him master of the situation and the chillies.

A complaint was sworn out, charging Monial with an assault with a deadly weapon. Not finding the evidence with which to make a success of this charge, Mr. Hardesty substituted that of drawing and exhibiting a deadly weapon. Monial demanded a jury trial and as twelve men could not be found it was decided to get along with a panel of nine. No one of the jurors was challenged by either side, and the case proceeded. What appeared to the spectators to be a satisfactory case was made out, and the jury went off for deliberation. On the first ballot they stood eight to one for conviction. The odd man announced that he proposed to stay by to the end of the year if need be, so after waiting for some time the jury reported and asked to be discharged. One of the jurymen said that the obdurate member had declared that he "did not propose to see any son-of-a-gun from Los Angeles come out there and knock out their best lawyer," by which he meant the attorney for the defense.

The jury was discharged and the case re-set for trial.

THE TOWNSHIP COURT.

Pedro Mungia and Juan José Reyes, accused of stealing cattle from the Laguna Ranch, appeared before Justice Savage yesterday for arraignment. They pleaded not guilty and the examination was set for September 1st. The bail was set at $1000. Mungia gave bail and the other was sent back to jail.

People vs. Hinshaw, continued to September 3d, at 2 p.m.; People vs. Gibbs, continued to September 3d, at 11 a.m.; People vs. Cheeseborough, continued to September 5th, at 10 a.m.; People vs. Bedwell, continued to September 10th, at 9:30 a. m.

COURT NOTES.

An information charging Jean Delbasty with adultery was filed yesterday by the District Attorney in Department One; also an information charging T. J. Dorsey with assault with a deadly weapon. The arraignment in both of these cases will occur September 1st, at 10 a.m.

The case of the People vs. José Yorba, charged with murder, will come up for trial in Department One tomorrow.

In Department Five: T. L. Lumbard vs. S. E. Lumbard, decree of divorce granted on grounds of desertion.

NEW CASES.

H. Nadeau vs. John Roberts et al., executors of the will of Miguel Leonis, suit for $750 for medical services to Leonis.

Carrie A. Woltmann vs. James Addleman et al., suit for foreclosure of mortgage given to secure note of $2500.

J. A. Ledoux vs. John Roberts et al., executors of the will of Miguel Leonis, suit for $400 for medical services to Leonis.

A BRAVE WOMAN.

Her Heroic Efforts to Reach Her Dying Husband.

In these days newspapers are not often called upon to chronicle a braver action than that of the wife of F. F. Loyd, a railroad man in Arizona, a few days ago. Loyd was supposed to be fatally injured in one of those terrible accidents which will happen on the best regulated railroads. Word was quickly sent to his wife urging her to lose no time in reaching his side. But night was drawing on and between them lay several hours' ride, under ordinary circumstances, and now there were two or three big washouts, so that no train could run. Kind hands were not wanting, however, to help her on her sad and perilous journey. Horses, hand-cars and trains were pressed into the service and many were the long, weary walks between the breaks in the road in the blinding storm of wind and rain; every ravine a raging torrent, and the whole country a sea of water. But on they went, every effort making a little less the distance between her and the loved one so near death's door. All night long they toiled on until at dawn they reached the village where poor Loyd had been carried. But the journey was not done. During the night the heavy rain had converted a dry, unsuspicious looking ravine into a swollen river and beyond it was the house where he lay. For hours they worked trying to find some way for her to cross. Half the town turned out to help in any possible way. Still it rained and the waters showed no signs of receding. Finally in desperation Mrs. Loyd asked for a horse that could swim. Strong men shook their heads and tried to persuade her from making the attempt, but she was firm. The horse was brought, and the bold little woman and her steed plunged into the flood. Not once did the noble animal swerve from his course, but kept steadily on until his feet touched bottom and he had landed his precious burden on the other side.

The young man's many friends in this city hope he may rally and live to enjoy the companionship of such a noble wife.

Late last evening word was received by the officers of the Southern Pacific Company in this city to the effect that Loyd, whose skull was fractured in the wreck near Tucson last Sunday, is rapidly improving and will recover.

N. S. G. W.

All Arrangements for the Celebration Completed.

Romona Parlor No. 109, Native Sons of the Golden West, has completed all arrangements and will participate in the grand Admission day celebration in San Francisco on September 9th. The Parlor is very thankful to its kind friends who have assisted them. The following is a list of the donors:

M. V. Biscailuz, Jos. Mesmer, C. L. Cruz, Don Juan Foster, J. M. Carson, Simon Maier, Hawley, King & Co., R. S. Platt, Len J. Thompson, M. D. Johnson, John Fischer, C. McFarland, Freeman G. Teed, Richard Garvey, W. J. Brodrick, First National Bank, Farmers' and Merchants' Bank, John E. Plater, M. G. Aguirre, Geo. H. Bonebrake, A. D. Childress, Los Angeles Lighting Co., J. F. Crank, D. Freeman, J. B. Lankershim, London Clothing Company, Col. A. T. Palmer, Guy Longstreet, M. G. Jones, Los Angeles Furniture Company, Germain Fruit Company, University Bank, T. Summerland, Patrick Bros., Long, Whitney and Co., C. F. Heinzeman, F. P. Kelley, E. H. Peaming, C. Scheerer, Domingo Amestoy, M. S. Hellman, F. W. Braun & Co, K. Cohn & Co., Haas, Baruch & Co., R. Lowenberg & Co., Newmark & Co., J. McManus, S. W. Luitweiler, W. H. Workman, E. Laventhal & Sons, Jacoby Bros., W. H. Perry Lumber and Milling Company, Los Angeles Farming and Milling Company, Pironi & Slatri, Kerckhoff, Cuzner Milling and Lumber Company, J. M. Griffith Company, R. A. Ling, Wm. R. Rowland, People's Store, H. Jevne, Henry Stuhr, A. Vignolo, E. Germain, J. de Barth Shorb, Joe Bayer & Co., J. W. Montgomery, Paul Waack, Philadelphia Brewery, City of Paris, P. Beaudry, Kiefer & Co., Mesnager & Co., T. Vache & Co., Chas. Bauer, Heinike & Bruning, Taggart & Bosch.

THE EAST SIDE.

Absentees Returning From the Seashore—Personal Mention.

Charley Carson took a 'bus load of his friends to Redondo Beach yesterday, where they enjoyed a pleasant day, but after a somewhat dusty ride.

Mr. Shumway, who lost one of his children several weeks since, had the misfortune to lose his little Fay Marie yesterday, aged 2 years and 3 months. The many friends of the family unite in sympathizing with them in their days of affliction and bereavement.

The friends of Miss Elizabeth Metzger were pained to hear of her sad accident on Friday by being thrown from a carriage on Spring street.

Rev. Mr. Phillips will fill his own pulpit today.

J. L. Blackman and family returned from the beach yesterday after spending a week or more at the seashore.

Mr. Sibley's family returned from the beach yesterday after a week's vacation.

Edward Tinker is spending a few days at Redondo Beach.

Homer Lapp and Edward Koster are expected home from Catalina today after a couple of weeks' vacation at that resort.

Rev. Dr. Cobb, who has been suffering for the past six weeks with the grippe, is now able to fill his pulpit once more.

Nat Browning and wife, Charley Teal and family and Eugene Corbett and family take in Redondo today, where they will dedicate their new tent, which has been standing idle since its erection some ten days since.

HAS FOUND BONDSMEN.

Jim Damron's Efforts to Secure His Freedom.

J. M. Damron was seen on the streets yesterday afternoon running around with a deputy sheriff in search of Judge Cheney. He has at last found several people who are willing to go on his bond. The amount of the bond in the three cases of forgery in which Mr. Damron is held is $9500. Several residents of San Pedro have agreed to go bail for his appearance, and they arrived in the city late yesterday afternoon. As the courts were all closed, there was no prospect of having the matter arranged unless Judge Cheney could be found. After an unsuccessful search Mr. Damron returned to the jail, where he will remain at least until Monday.

Mr. Damron claims that the parties he has secured to go on his bond are thoroughly responsible and good for the amount in which they will be required to justify. He is therefore very hopeful of making his escape from confinement.

That Case of Inhumanity.

W. E. Patterson, the former landlord of the house at the corner of Third and Los Angeles streets, where the man Mahoney died, an account of which was published in THE TIMES yesterday morning, called at this office last evening to say that he was in no wise to blame for the treatment Mr. Mahoney received. He says that he gave up the house on the 10th of the month, and at that time Mr. Mahoney was unable to be moved, so he left Mrs. Mahoney sufficient furniture for her wants, and saw the agent for the property, Mr. Groves, who represents Mr. Berry, the owner, who is now in Washington Territory, and he agreed to let her stay, and also saw the water company about letting her have water. Mr. Groves then put the house for rent in the hands of a real estate agent named Edwards, who has an office on Broadway, he having no office, and Edwards, Patterson says, is responsible for the ill-treatment which Mrs. Mahoney received.

PHYSICIANS RECOMMEND Highland Unsweetened Condensed Milk for infant feeding and general use.

Pear's soap secures a beautiful complexion.

CONSULT YOUR PHYSICIAN concerning the merits of Highland Unsweetened Condensed Milk as a food for infants.

A DISHONEST CLERK.

A Young Man Caught Robbing His Employers.

DETECTED IN THE VERY ACT.

Attempt to Make Way With a Satchel Full of Silverware—How the Theft Was Discovered.

Some three or four months ago a young man named Max Edelmuth obtained employment with Messrs. Myberg Bros., at the Crystal Palace, on Main street. Edelmuth came to this city from Sacramento, where he is said to be highly connected, bringing with him first-class recommendations. He was a young man of good address, very neat and dressy in his appearance, and a good salesman, and he soon became very popular in the store. After a month or two, however, several small articles of value, such as silverware, expensive bric-a-brac, etc., began to disappear in a mysterious manner, and it soon became apparent that some one in the employ of the house was making away with them. This sort of thing continued for awhile, and finally suspicion pointed pretty strongly at Edelmuth, Mr. Meyberg having detected him in a little crookedness in making a sale, but no one was disposed to accuse him except on positive proof, on account of his social position. A watch was kept on him, however, and yesterday one of the ladies employed in the store detected Edelmuth in the act of secreting several articles. She at once told Mr. Meyberg, and when Edelmuth left the store a few minutes later he instructed one of the clerks to follow him and see where he went. Edelmuth crossed the street to a restaurant, where he had his lunch, and then went to his room above the store. The clerk reported to Mr. Meyberg, when the latter told him to go at once to Edelmuth's room, and if necessary to force the door, and see what he had. The clerk did as he was directed, and finding the door locked was about to force an entrance, when it was opened. Just as he entered Edelmuth threw a satchel out of the window into the back yard, when the clerk, instead of remaining to see that Edelmuth did not get away, left the room and went down stairs to report to the proprietor.

As soon as the coast was clear, Edelmuth also came down the steps, and stepped into the store of Scriver & Quinn, and claimed the satchel, saying that it was his. A boy who had seen him throw it out the window and picked it up, declined to turn it over, and ordered Edelmuth out of the place, when he hurriedly left, making no effort to reclaim his property.

In the meantime, Mr. Meyberg had been notified, and on investigation it was found that the satchel was filled with silverware. About this time, one of the clerks recollected that during the morning Edelmuth had displayed a pocketful of coin, and thinking that he intended to leave town, Mr. Meyberg at once notified the Sheriff's office and Police Station.

Detective Auble was detailed to look up the case, and, after getting a picture of the fugitive, started out to look him up. It was about time for the Southern Pacific train to pull out for the North, but the officer managed to catch it, and went through all the cars, but Edelmuth, if he was on board, managed to give the officer the slip, as he was not discovered. Telegrams were, however, sent up the road by the Sheriff's office, and last evening a reply was received that the young man had been captured at Newhall by Deputy Ed. Pardee, and would be at once returned to the city.

It is believed that Edelmuth, as soon as he left Scriver & Quinn's store, at once took a conveyance for some station outside the city, where he waited until the train passed up, as he left his trunk and all of his clothes in his room.

Mr. Meyberg is of the opinion that his loss is comparatively light, as the greater part of the stealing, if not all of it, has been done within the past two weeks, when there was a change in the lunch hour, which gave Edelmuth chance to make way with the goods, and it is more than probable that all will be recovered, as Edelmuth, to shield himself, will tell where he has disposed of them.

CHAMBER OF COMMERCE.

The Usual Donations to the Permanent Exhibit.

The usual number of visitors found their way to the Chamber of Commerce yesterday and inspected the permanent exhibit. The following donations were sent in during the day: H. Stoll of Cahuenga, orange, quince, grapes and pears; J. J. Lindgren of Glendale, Bartlett pears, oranges, cling peaches, Salway peach; Germain Fruit Company, samples of nitrate of soda; W. R. Baker of Pasadena, case of assorted dried fruits, artistically arranged, giving a good illustration of California's fruit resources. This case replaces that taken out a few days ago that had been on exhibition over a year, the fruit looking as fresh as when first put in. Mr. Baker has a device of his own for drying his fruit. Mrs. A. W. Phaxter, Florence, fall pippin apples weighing 18 ounces; A. J. Spence of Long Beach, corn; C. H. Richardson, Japan plums, orange quinces; J. W. Miller of Artesia, Prizetaker onions, Rural Plush potatoes; W. R. Baker, lemon cling peach, plums, almonds; C. B. Erskine of Tropico, peaches and grapes; J. M. Rickett, Whittier, corn 20 feet high on stalk.

WANT A CHANGE.

The Hill District Dissatisfied With the Ward Boundaries.

Among the petitions filed with the City Clerk yesterday was the following from the Crown Hills Improvement Society, which explains itself:

WHEREAS, the city charter provides as follows: "The city shall be divided into nine wards (then follows the boundary lines of the wards), and the Council herein provided shall have power by ordinance to establish and change the boundaries thereof whenever it may deem it expedient, but until changed by the Council the said wards shall remain as above described and established;" and,

WHEREAS, the wards as now established are very unequal in number of population, as shown by the votes cast at the last sewer bond election, viz.: First Ward, 575; Second Ward, 1052; Third Ward, 990; Fourth Ward, 673; Fifth Ward, 275; Sixth Ward, 327; Seventh Ward, 763; Eighth Ward, 731; Ninth Ward, 381; therefore be it

Resolved, that the Crown Hills Improvement Society hereby petitions the Honorable City Council of the City of Los Angeles to immediately redistrict the wards of the city so as to give equal representation to all portions of the city.

Man Drowned at Long Beach.

Last evening a telephone message was received from Long Beach to the effect that a man had been accidentally drowned at that place during the day, but owing to the fact that the wires were working very badly the name could not be distinguished nor any particulars learned.

A PATHETIC CASE.

Death of an Infant on the Southern Pacific Overland.

Yesterday morning Coroner Weldon was notified that an infant had died on the west-bound overland on the Southern Pacific at Indio, Friday night, and that the body had been brought to this city. The Coroner did not think the case was such as to require an inquest, and authorized Health Officer MacGowan to make an investigation, and if satisfactory to him, to issue a burial permit.

It was found that the child was the three-months-old infant of Mrs. McAidel, who was en route from New Orleans to join her husband in San Francisco. The child was taken sick on the train and died from a severe case of dysentery. Mrs. McAidel was without friends on the train and had no money, and but for the kindness of a Chicago traveling man, A. R. Krum, who not only purchased medicines and assisted her in looking after her children, she having two others with her, but took up a collection among the passengers for her benefit, she would have suffered severely.

On this investigation Dr. MacGowan issued a burial permit, and the child was buried yesterday.

THE SUPERVISORS.

Business Transacted Yesterday—Redistricting the County.

The Board of Supervisors met yesterday, all the members being present.

The resignation of L. H. Jenny, Justice of the Peace of Wilmington, was read and accepted.

On motion, the Clerk was directed to send a copy of the notice for registration of voters to the various papers of the county and to ask them to publish the same at regular rates in a space not to exceed three squares.

Several representatives of the Democratic clubs of the city appeared before the Board and asked that the city and county be redistricted into precincts, giving as a reason that under the present arrangement there are many precincts which will include more than 200 voters. It was decided to lay the matter over until next Monday, the Board in the meantime to obtain the needed data to accomplish the redistricting. It was stated that the necessary changes would add at least 20 new precincts through the county at an additional cost of $2000. The law, however, requires that the precincts shall not contain more than 200 voters.

FELL DEAD.

Sudden Death of an Old Resident Near Compton.

Coroner Weldon went out to Harmony, about eight miles from the city, in Compton township, yesterday morning, to hold an inquest on the body of John S. La Motte, an old resident of this county, who died suddenly Friday evening. Mr. La Motte was around all day Friday, as usual, attending to his duties on his ranch. Friday night, after supper, he sat around, as was his custom, until about 9 o'clock, when he went into his bedroom. His wife was in the adjoining room, and Mr. La Motte called out to her to bring him his nightshirt, and almost immediately fell on the floor, dying instantly. Dr. McCarty held a post mortem in the afternoon, when it was found that death resulted from heart disease, and a verdict was rendered accordingly.

Mr. La Motte was 55 years of age at the time of his death, and a native of Canada. He was formerly in the employ of the Harper-Reynolds Company of this city, but some time ago gave up the position and retired to his ranch, where he has since resided.

Building Permits.

Only nine building permits were issued during the past week, aggregating $8000, as follows:

Redondo Railway Company, frame freight depot, Del Monte street, $2000.

H. E. Meyer, stable, Seventh street, between river and Boyle avenue, $100.

E. C. Bosbyshell, addition to frame dwelling, 958 Orange street, $300.

S. W. Day, frame dwelling, Twenty-third street and Grand avenue, $2800.

A. J. Shaw, frame dwelling, Flower street, near Temple, $1000.

John Lang, brick addition, 218 South Spring street, $200.

Forthman & Bergin, stable, Banning street, $200.

Mrs. Gertrude Haley, repairs for dwelling, 502 West Tenth street, $500.

W. S. Devan, dwelling, Grand avenue, between Fifth and Sixth streets, $900.

Dwelling House Burned.

Yesterday afternoon about 2:45 o'clock a three-room frame dwelling, at the corner of Adobe and Bernard streets, owned and occupied by Jimmy McGuire, driver of hose cart No. 1, was completely destroyed by fire. It was necessary to lay over 1700 feet of hose to get water, besides which several sections burst, so that the engines were unable to do anything.

Co-Operative Housekeeping.

(Mrs. Emma P. Ewing.)

Many earnest thoughtful men and women fancy that co-operative "domestic labor"—as the large body of home work is inappropriately termed—would by some indefinable method lighten and elevate housework and in some inexplicable manner prove a panacea for inefficiency and slovenliness in the home. Mrs. Mary A. Livermore says: "The housekeeping of the future is to be co-operative," and Edward Bellamy tells us "our only salvation is in pushing forward to the co-operative Canaan that lies before us." But I cannot see it so. Co-operative housekeeping, in my judgment, furnishes no adequate remedy for the evils that overshadow the household. It can never reach the homes of the masses or carry relief to the great body of housekeepers. It can never bring assistance to the millions of families scattered all over our land.

Dangers of Salt.

[New York Sun.]

There is one caution to offer. However beneficial the therapeutic action of salt may be, there is no question but salt taken into the system with food in too great quantities is extremely harmful. It was the excessive use of salt, quite as much as the nervous strain of his campaign, that killed Horace Greeley, and there be those who declare that with many women the use of salt is a species of dissipation. Too much salt in the system dries up the blood and the healthy moisture of the membranous surfaces, and is evidenced by a dead yellow pallor of the skin, with a blanching of the lips and cheeks and a morbid craving for the condiment which nothing but its use in enormous quantities will satisfy.

LAWN TENNIS.

Another Good Day's Sport at Santa Monica.

THE MEN'S HANDICAP SINGLES.

Result of the First Two Rounds—The Ladies' Handicap—Presentation of Prizes—Handsome Trophies.

The handicap singles at the Santa Monica lawn tennis tournament occupied the courts the best part of yesterday. The surprise of this contest has been the good form shown by Jardine. The handicappers underestimated his ability, and at the present writing it looks as if Kenneth Carter and Jardine will have to battle for the first prize. The sets have been well contested throughout, it taking three sets to decide in nearly every contest.

The handicap singles opened yesterday, the preliminary round resulting as follows:

Routh beat Manning, 6-4, 6-4; K. Carter beat Germain, 6-1, 4-6, 6-0; Church beat Chase, 6-3, 5-6, 6-3; Lester beat Danker, 6-4, 6-3; Cosby beat Carson, 6-2, 6-5; Jardine beat Woodhouse, 6-5, 5-6, 6-2; Barry beat Hart, 5-6, 6-2, 6-0; Van Doren beat Jones, 6-5, 2-6, 6-4.

The first round resulted as follows: Tufts beat Grasett, 3-6, 6-3, 6-3; Kinney beat Wilshire, 6-0, 6-5; V. Carter beat Routh, 6-4, 6-2; Church beat Lester by default; Jardine beat Cosby, 6-2, 6-4; Moore beat Waring, 6-2, 6-5.

Barry and Van Doren have each won a set.

Owen and Moore have each won a set.

The conclusion of these matches finishes the first round.

The ladies' handicap was commenced yesterday, but only the preliminary round was played. Miss Shoemaker beat Miss Gilliland, receiving ½ 30, by a score of 6-3 6-4. The following is the handicap announced by the handicapping committee: Miss G. Gilliland owes 15; Miss Shoemaker, scratch; Miss Waring and Mrs. Tufts receive two bisques; Miss Gilliland receives ½ 30. This match will be contested Monday morning. The gentlemen's handicap singles will also be concluded, and the gentlemen's handicap doubles will also be commenced.

At the tennis ball Friday evening the feature was the presentation of prizes, which were awarded as follows:

Association singles, gentlemen—First, E. Cawston; second, W. H. Young.

Association singles, ladies—Miss G. Gilliland.

Ladies championship—Miss Carter.

Association doubles, gentlemen—First, W. H. Young and K. Carter; second, Mr. Cosby and Mr. Chase.

Association doubles, ladies—First, Mrs. Waring and Miss G. Gilliland; second, Miss Shoemaker and Miss English.

All-comers singles—First, Mr. K. Carter; second, Mr. Coulter.

Championship of California—R. P. Carter.

Mixed doubles—Winners of Tufts-Lyon trophies, Mr. R. P. Carter and Miss Carter; first prize, Mr. Cawston and Miss Carter; second prize, Mr. Waring and Mrs. Waring.

There were about 50 couples present, and the ball was voted a success by all. The tennis players wore sashes and bows, emblematic of their club colors.

TENNIS GOSSIP.

Walter Cosby is first favorite for the umpire's prize.

The scorer's prize is likely to fall to Stewart Kearn of Riverside.

There are 15 lawn tennis clubs in Southern California, as against three two years ago.

The programme, though still unfinished, was admirably carried out during the week, thanks to the association's hard-working secretary.

William Corson, an amateur photographer, suceeded in taking a photograph of the tennis tournament on the day Miss Carter played Miss Gilliland for the ladies' championship.

The arrangement of a final match for each afternoon in the week was universally appreciated and the means of drawing large crowds to the Casino, especially on Tuesday, for the ladies' championship.

The handsome silver cup presented by Mrs. Arcadia de Baker becomes the property of Robert Carter, who won the championship of 1890. The cup is the most valuable ever offered for a tennis medal in Southern California.

Miss Wright, Miss Effie Wright of Riverside, Miss Stoddart and Miss McClaron of Santa Barbara, witnessed nearly every match played at the Casino during the week, and were specially vigorous in their applause for the players bedecked with the white and blue.

At the annual meeting of the Southern California Lawn Tennis Association held last week at the Arcadia Hotel, the question of joining the newly formed Pacific States Association was discussed at length, and eventually referred for further consideration at some future date.

B'AR STORIES.

Britons in the Ojai—"Roosting" in a Tree with Bruin on Guard.

A correspondent writes to THE TIMES: Some three weeks ago the residents of the quiet Ojai Valley were dazzled by the arrival of a couple of Englishmen from San Diego with a very expensive and complete camping outfit. They captured the hotel by surprise; occupied the long porch for half a day with their paraphernalia, and put on true English swell style. Obtaining two guides, they started for Pine Mountains with a solemn vow not to return without the killing of one bear—at least—if it took two months.

Nothing was heard from the party for a week, but during that seven days old Sol got in some of his best licks, and the mercury rose accordingly.

Last Sunday afternoon the said residents were again surprised to see the same Englishmen camped on the front porch of the hotel, of sadder if not wiser countenances, but with no "bar" scalps in their belts.

When asked if it was hot over the mountain, they answered with an offended air:

"'Ot? no! 'Otter than 'ealthful."

On Monday they wended their weary way to Ventura and endeavored to steal a march on their unpaid guides by checking their baggage at Ventura and going out to Montalvo and boarding the train there. But the guides "caught on" to the game and levied an attachment on their fine outfit, claiming about $75 due for services rendered and unrendered, having been hired for a six-weeks' trip.

Word was telegraphed to the Englishmen at Montalvo and they returned to Ventura with alacrity and paid $35 of the amount due, but will contest the balance.

It may seem strange, but some of our visitors coming from a distance have a deluded idea that the beautiful Ojai Valley is still a howling wilderness. Only last winter there occurred a humorous illustration of this.

A gentleman of the same nationality as the above mentioned party, stopping at one of the Nordhoff hotels, started out one balmy morning with a determination to bag something larger than the everyday mess of quail and doves. When he came across some hogs four or five miles back in the foot hills, and seeing no sign of human habitation, he thought the animals were of a wild species and proceeded to shoot two and string them up to a tree. Coming back to the hotel much elated over his good luck, he boastingly told his friends of his adventure.

He was greatly surprised the next day when a blue-eyed Dutchman called on him at the hotel and presented a bill for the killing of two hogs on his ranch. The Englishman at first refused to pay a cent, thinking it all a huge joke which someone was trying to play on him, but the rising passions of the Dutchman and the laughter of the gathering crowd soon convinced him that he had better pay the bill and hush the matter up.

That there are plenty of bear on Pine Mountain is not doubted, but they are exceedingly shy about forming new acquaintances, and generally keep out of the way when it is conducive to their health and longevity. But woe unto him who invades their territory unprepared!

Only last month, two youthful hunters from Nordhoff crossed the first range of mountains northward, intending to hunt for deer in the Sespe Valley. About the third night out they camped near the foot of Pine Mountain, and in the midst of deep slumber these two brave (?) hunters were suddenly aroused by strange sounds. After the first start, and being fairly awake, they saw, by the faint light of a new moon, a huge, shaggy form making sad havoc with their provisions.

The older boy, about 16 years of age, was for firing at the animal at once (they both had repeating Winchesters) but the other lad thought they would not be able to aim accurately by such a poor light. But before they could decide what to do, however, it was decided for them. The bear, for such it was, hearing them talking, moved in their direction to investigate. Both boys hastily climbed a tree, hardly taking their clothes with them, let alone the guns.

Then began an oft-repeated story of a night's torture "roosting" in a tree. To cut it short, Bruin held high carnival all night and until late in the afternoon, feasting on their supplies and growling savagely whenever they talked or made any movement.

Some time after 3 o'clock in the afternoon an old hunter coming up the valley, noticed the fresh bear tracks, followed them up a short distance and came across the "birds" up the tree. It did not take long to see the cause of their high perch and remove it.

The boys made quick time on the home stretch.

A Woman's Prayer.

I heard a woman praying with white face,
While lifting broken-hearted voice on high;
Above her bent the immeasurable sky
Filled full of sunshine, as sorrow had no place
In all its deeps. But still I know the ear
Of the All-Merciful was bent to hear:
And some time He will answer and then men
Will feel how awful sin is—sin of greed—when
Doth crush the heart and sell man's soul
For filthy lucre. List to the story that her prayer doth tell;
Heed it ye merciless, O, heed it well
As kneeling with wan face and tearful eyes,
And lifted hands her broken spirit cries:
"My husband! my beloved! O God give ear,
Bend Thou these heavens and let me feel Thee near,
While for my dearer self I pray to Thee;
Stir Thou the hearts of men till they shall see
The cruel wrong, the deadly infamy
Which opens wide the palace gates of sin,
Where wine is poured, for men to enter in.

O Father hear! the tempters spread their net
Through all the sacred Sabbath hours, and yet
We have no human law to succor men
Lured by their selfish snares; and when
We lift a finger to restrain, O then
They cry aloud and shriek that we
Despoil them of their rightful liberty.
Is there no law of human right to stay
This traffic in poor human souls? No way
To stop this robbery of hopes, and this
Wreck of homes. Hath wrong no Nemesis?
How long, O Heaven, how long may men
Defy Thee for the sake of gold? When
Shall their cry be hushed, their shameless cry
For liberty to rend our hearts; to try
Our souls; to murder tenderness,
To use the day which Thou didst bless,
As other days to drag men's manhood down
To the low levels where the crown
Is set on beastly appetite,
And man is made it's fettered slave?
O Heavenly Father let me crave
Thy blessing and Thy help; teach me, I pray,
Full reverence for Thy holy Sabbath day,
For others' rights; for manhood's needs; may we
Regard our universal brotherhood and see
Our duty clearly."

She paused: a step she heard,
A tottering step, which all her pulses stirred;
Besotted, drunk, into that Sabbath calm
The little children huddling in alarm,
Her husband came. Lower she knelt,
More earnestly with breaking heart she prayed.
And think you God heard not? That He
Will answer not? That we shall see
Wrong ever unrebuked? That ne'er will melt
With tender pity for such need and woe
Our Father's heart? That always so
Evil shall triumph? Nay, I tell ye nay.

ELIZA A. OTIS.

The Tipping Nuisance.

[Thomas Stevens's Russian Letter.]

The tipping nuisance is worse in Russian hotels than in any other country, not excepting even Egypt, the land of backsheesh. With few exceptions the hotel employés receive no compensation for their services beyond the offerings of the guests, and all tips are pooled and divided pro rata. Wealthy and open-handed Russians dining at the big traktirs of St. Petersburg and Moscow usually reckon to give the waiters one rouble for every five spent on a dinner.

DO NOT BE DISAPPOINTED with sour cream, but use Highland Unsweetened Condensed Milk instead.

THE SOFT GLOW of the tea rose is acquired by ladies who use Pozzoni's Complexion Powder. Try it.

BUY A TRIAL CAN of Highland Unsweetened Condensed Milk, use it according to directions, and you will be delighted.

HIGHLAND Unsweetened Condensed Milk imparts to coffee a richness and delicious flavor never obtained by dairy cream.

LINES OF CITY BUSINESS.

Bakeries and Restaurants.
VIENNA BAKERY AND LUNCH, 3 N. Spring.

Books and Stationery.
LAZARUS & MELZER, wholesale and retail, 111 N. Spring st. Telephone 58.

Chicago Delicacy Store.
MMES. RUSCHE & DOWNEY, 336 S. Spring st. Boiled ham and tongue, cold meats, chickens, etc., for luncheons. Telephone 856.

Iron Works.
BAKER IRON WORKS, 542-564 Buena Vista.

Los Angeles Abstract Company.
LEGAL DEPARTMENT, G. E. Harpham, Attorney; H. A. Bond, Secretary. Office, No. 11 Temple st., Safe Deposit building.

Lumber.
KERCKHOFF-CUZNER MILL AND LUMBER CO., wholesale and retail lumber dealers. Office, corner Alameda and Macy sts.

Real Estate.
MILLER & HERRIOTT, 34 N. Spring st.

City Towel Supply Company.
CLARK & LYTLE, 135 W. First st., cor. Spring

Clothing.

(Our Trade Mark.)

ALL Our Goods will be Sold with a GUARANTEE,
—: AS FOLLOWS :—
THIS GARMENT IS GUARANTEED
TO BE AS REPRESENTED.
Any Person Making a Purchase of us, and not being satisfied, is asked to make complaint, and
SATISFACTION WILL BE GIVEN.

London Clothing Co.

S. W. Corner N. Spring and Temple Sts.

JUST RECEIVED
—AT THE—
Chicago Dry Goods House,
321 SOUTH SPRING STREET,
(Between Third and Fourth Streets).

One Car Load of Linens, Sheetings, Towels, Napkins, Splashers, Scarfs, Fancy Towels and Table Linens, which will be sold at less than regular value. You are invited for inspection.

FIXEN, BAADE & CO.,
CHICAGO DRY GOODS HOUSE,
321 S. Spring Street, between Third and Fourth Streets.

WONDERFUL CURES
MADE BY
DR. WONG,
During the Seven Years that he has been located in Los Angeles, California.

For seven months I was treated by five different doctors, none of whom stated what my disease was. During that time I suffered terribly, and continued to fail until I became a skeleton. For the last three months I had to be dressed, fed and have my water drawn, finally my feet, limbs, hands and face became swollen. I could not rise from a chair and could scarcely walk and was obliged to have my water drawn from 15 to 20 times a day. My friends considered I would not last many days. I then (three months ago) commenced treating with Dr. Wong.

The first dose of medicine completely relieved me, and since then I have not been obliged to resort to artificial means for relieving my bladder. In five days I was able to dress and feed myself, in 10 days the swelling had left me and I could walk as well as for years before. I now weigh as much as I ever did and feel better than I have felt for 15 years. I am 75 years old and feel tip top. Dr. Wong says I was afflicted with one of the 14 kinds of Kidney Diseases. W. W. CHENEY.
Aug. 29th, 1890, Rivera, Cal.

I was treated by one of the most eminent physicians of Kansas City, Mo., for what he called rheumatism of the heart. I derived no benefit and continued to fail and suffer agonies. I was unconscious for days at a time. I took medicine of Dr. Wong and was cured in one month, now three years since. Dr. Wong said my spleen was the seat of my disease. R. M. DUNCAN,
Aug. 26th 1890, Compton, Cal.

Three years ago I got injured in the hip. I employed three different doctors none of whom relieved me. At last I became drawn over, was unable to dress myself and my suffering was just all I could bear. It was apparent that if I could live I would be a cripple for life. Dr. Wong relieved me of all suffering and I was able to dress myself in three days. I went to work in five days; in one month I was completely cured. I have had no return of the trouble. Dr. Wong said that there was dead blood settled in the muscles of the hip that would in a short time cause paralysis and lockjaw.
N. McDOWELL,
Aug. 29, 1890, No. 111 West Third Street, Los Angeles, Cal.

After four different doctors had failed to relieve me of intense suffering from which I was unconscious at times during five days, Dr. Wong afforded me relief in five hours and cured me in ten days. I have enjoyed first-class health ever since (now three years,) Dr. Wong's diagnosis was that there was a collection of blood on the brain. ROBERT BIRDWELL,
Aug. 25th, 1890, 326 Park Place, Los Angeles, Cal.

Dr. Wong has cured over 2000 people who were afflicted with nearly every form of the various diseases the human flesh is heir to.

Fully 97 per cent. of these cures were made of wrecks that could not find relief in the other systems of medicine as practiced in America and Europe.

In Dr. Wong's system of medicine there are 400 different diseases, and he cures 387 of them, including

8 of the Brain,
72 of the Eye,
2 of the Ear,
12 of the Throat,
8 forms of Asthma,
7 forms of Catarrh,
15 forms of Heart Disease,
9 forms of Liver Disease,
20 forms of Spleen Disease,
12 forms of Skin Disease,
10 of the 13 kinds of Cancer,
6 of the 7 kinds of Tumor,
18 of Rheumatism,
28 of the 30 forms of Consumption,
8 of Blood Diseases.

There are also over 3000 kinds of medicine (all herbs, no poisons), which he imports directly, and have been used in China 5000 to 6000 years.

Dr Wong locates all diseases by the pulse, without asking a question.
CONSULTATION FREE.

Office and Residence..................No. 713 SOUTH MAIN STREET, Los Angeles, Cal.
Office hours from 8 to 12 a.m.; 1 to 5 and 7 to 9 p.m.
☞ Readers will please preserve these ads. Over 500 testimonials will follow.

PRICES TO SUIT THE TIMES!

No. 6 Bertha (a 5-hole) Range, $8.00
No. 7 Bertha (a 5-hole) Range, 10.00
No. 8 Bertha (a 5-hole) Range, 13.00

I am overstocked with Gasoline Stoves and am selling them at $4 less than Eastern prices. Every stove guaranteed. Stoves sold on the installment plan at F. E. BROWNE'S, 136 S. Main street, opposite Mott Market.

PIONEER TRUCK CO.,
NO. 3 MARKET ST.
Piano, Furniture and Safe Moving. Baggage and Freight delivered promptly to address. TELEPHONE 137.

HOTEL METROPOLE, AVALON,
Santa Catalina Island.
Will open under new management June 1, 1890. The hotel has been thoroughly renovated, and special pains will be taken for the comfort of guests. The island is famous for good bathing, boating and fishing. Polite attention and the very best cooking will be our aim. Good service in dining-room by experienced waitresses will be made a special feature. Terms reasonable. For particulars address CRAIG & BLINN, Prop'rs,
Avalon, Catalina Island.

CHICHESTER'S ENGLISH
PENNYROYAL PILLS.
Red Cross Diamond Brand.
The only reliable pill for sale. Safe and sure. Ladies, ask Druggist for the Diamond Brand, in red metallic boxes, sealed with blue ribbon. Take no other. Send 4c. (stamps) for particulars and "Relief for Ladies," in letter, by mail. Name Paper.
Chichester Chemical Co., Madison Sq., Philada., Pa.

TERMS OF THE TIMES.

Published Every Day in the Year.

SERVED BY CARRIERS:

DAILY and SUNDAY, per week	$ .20
DAILY and SUNDAY, per month	.85
BY MAIL, POST PAID:	
DAILY and SUNDAY, per month	.85
DAILY and SUNDAY, per quarter	2.25
DAILY and SUNDAY, per year	9.00
SUNDAY, per year	2.00
WEEKLY MIRROR, per year	2.00

THE TIMES OWNS THE EXCLUSIVE RIGHT FOR A MORNING REPUBLICAN NEWSPAPER TO PUBLISH IN LOS ANGELES THE TELEGRAPHIC "NIGHT REPORT" OF THE ASSOCIATED PRESS, (EMBRACING THE NEW YORK ASSOCIATED PRESS AND THE WESTERN ASSOCIATED PRESS,) THE GREATEST NEWS-GATHERING ORGANIZATION IN EXISTENCE. ITS RAMIFICATIONS EXTEND THROUGHOUT THE CIVILIZED GLOBE, INCLUDING CABLE CONNECTIONS AND CONNECTIONS WITH THE DE REUTER, HAVAS AND WOLFF NEWS AGENCIES OF EUROPE. OUR NEWS FRANCHISE IS FOR A LONG TERM OF YEARS.

CORRESPONDENCE solicited from all quarters. Timely local topics and news given the preference. Cultivate brevity, timeliness, and a clear and pointed style. Use one side of the sheet only, write plainly, and send real name for the private information of the Editor.

SUBSCRIBERS, when writing to have the address of their paper changed, should also state the former address.

TIMES-MIRROR TELEPHONES.

Business Office	No. 29
Editorial Rooms	No. 674
Times-Mirror Printing House	No. 453

Address

The Times-Mirror Company,
TIMES BUILDING,
Los Angeles, Cal

ENTERED AT POSTOFFICE AS 2D-CLASS MATTER.

The Times.

BY THE TIMES-MIRROR COMPANY.

H. G. OTIS,
President and General Manager.
WM. A. SPALDING, Vice-President. | A. MCFARLAND, Treasurer.
MARIAN OTIS, Secretary.

Vol. XVIII .... No. 88

TWELVE PAGES.

THE PEOPLES' CHOICE.

Republican Nominations.

[Election, Tuesday, November 4, 1890.]

FOR GOVERNOR,
Col. H. H. MARKHAM, Los Angeles Co.
FOR LIEUTENANT-GOVERNOR,
JOHN B. REDDICK .... Calaveras.
FOR SECRETARY OF STATE,
E. G. WAITE .... Alameda.
FOR STATE TREASURER,
J. R. McDONALD .... Stanislaus.
FOR ATTORNEY-GENERAL,
W. H. H. HART .... San Francisco.
FOR SURVEYOR-GENERAL,
THEO. REICHERT .... San Francisco.
FOR STATE COMPTROLLER,
E. P. COLGAN .... Sonoma.
FOR CHIEF JUSTICE,
W. H. BEATTY .... Sacramento.
FOR ASSOCIATE JUSTICES:
C. H. GAROUTTE .... Yolo.
R. C. HARRISON .... San Francisco.
J. J. DEHAVEN, (short term) .... Humboldt.
FOR CLERK OF THE SUPREME COURT,
L. BROWN .... Solano.
SUPERINTENDENT OF PUBLIC INSTRUCTION,
J. W. ANDERSON .... San Francisco.

Congressional Nominations.

FOR CONGRESSMAN-AT-LARGE,
J. C. CAMPBELL .... San Joaquin

District Nominations.

RAILROAD COMMISSIONER—THIRD DISTRICT.
JAMES W. REA .... Santa Clara.
BOARD OF EQUALIZATION—FOURTH DISTRICT.
J. R. HEBRON .... Monterey.

SAN FRANCISCO OFFICE.

The San Francisco office of THE TIMES *is at 19 Montgomery street, where copies of the paper can be obtained and news or information may be left or exchanged. Col. J. H. Woodard, correspondent in charge.*

THE TIMES *may be bought at the Palace and Occidental Hotel news stands, San Francisco. The uniform price everywhere is five cents per copy.*

NOW READY FOR DELIVERY.

"The Times" Premium Atlas of the World.

A complete five-dollar atlas of the world free! This is what the Times-Mirror Company offers to every person sending one year's cash subscription to THE DAILY TIMES—$10.20 in the city or $9 by mail. The same offer is made for five subscriptions to the WEEKLY MIRROR and $10 in cash. When the atlas is sent by mail thirty cents postage will be added. This atlas has been specially published upon the order of this company, by the great publishing house of Rand McNally & Co., Chicago, and is uniform with the standard atlas published by them, except that it contains a double-page map of California and bears upon its title page the legend: "THE LOS ANGELES TIMES ATLAS OF THE WORLD." We offer it as *the most costly and valuable premium ever given for a single newspaper subscription.* This great premium is now ready for delivery to our patrons.

THE voice of San Diego is heard in the land some more.

A National Greenback Convention is wrestling with back-number theories at Indianapolis.

The Examiner has the candor to admit that Justice Beatty is an honorable man and an able judge.

ANOTHER batch of press opinions on the Congressional situation is printed today. It makes more or less interestin' readin'.

THE San Francisco Wasp has calmed down, and in its last issue has nothing unpleasant to say about the Republican State ticket.

SAN FRANCISCO saloon men will make an active campaign against Prohibition and temperance legislation. They masquerade under the imposing title of "The Licensed Taxpayers' Union."

THE candidates stood in this order when the balloting closed at Fresno, after the sixtieth ballot: Lindley, Bowers, Rowell. There is a biblical saying, however, to the effect that the last shall be first.

THAT was a sensible determination at which one of the local Republican Congressional aspirants arrived when he notified his cohorts—"all gleaming in purple and gold," as it were—that he declined the honor of a proposed mass meeting. Mass meeting are sometimes loaded.

GOLD IN THE SOIL.

Statistics of large receipts for fruit crops follow each other so rapidly now, each being more striking than the preceding one, that we are able to believe almost anything in that line. One of the latest items of this character has reference to Riverside lemons, which are at present selling for $6 a box. One man there took thirty boxes from one tree, which yielded him $180. The average yield for lemon trees of ten years' growth is ten boxes. Orchards usually have seventy trees to the acre. Seven hundred boxes, at the present high prices, means an income of $42,000 from a tract of ten acres, from which amount not more than 5 per cent would have to be deducted to cover the expenses of irrigation, picking, curing and marketing.

This sounds almost incredible, but it is not much more remarkable than returns which are coming in daily of the receipts for various kinds of deciduous fruits. Will our Kansas friends, who are trying to raise a scanty crop of corn, continue to assert that land upon which such results may be obtained is dearer at $250 an acre than theirs is at $2500 a quarter section? Whatever they may think about it, one thing is certain: During the coming winter, thousands of people will reach the conclusion that such land is a big bargain at the price asked, and will crowd in to gobble it up.

A COLOSSAL SCHEME.

The schemes which originate in Chicago are of so vast a character as fairly to take away one's breath. The coming exposition has given an additional stimulus to the active Chicago brain. The latest great plan broached there is to build a ship railroad to New York, by means of which ocean steamers may be brought direct from Liverpool to the future largest city of the world. Chicago worships everything that is big and is apt to lose sight of other desirable attributes in its yearning after the gigantic. A city of several million inhabitants is very grand, no doubt, and very satisfactory to men who own property near the business center, but as far as the pleasure of living is concerned it is greater in a city of a hundred thousand inhabitants, such as Los Angeles will be before long, where one may have all the conveniences and luxuries of a large city and at the same time not be reduced to the condition of a lost atom in the surging mass of humanity.

THE LOUISIANA OCTOPUS.

The recent Anti-Lottery Convention in New Orleans issued an address to the people of the United States, which reveals many inside facts regarding this great gambling scheme that are unknown to the general public. The address shows that the demoralizing influences of the lottery are mainly local and will not be checked by the law excluding lottery advertisements from the mails. It is the daily drawings which work the greater mischief to the people of Louisiana, and then, in addition to these printed tickets, written policies or bets are written by over a hundred policy shops in New Orleans. The address says:

From the best information we can get, the receipts of these shops average about $30 per diem. They swarm daily with slatternly women, barefooted children, bloused workingmen, youthful clerks and household servants sent to market on some purchasing errand. None but the poor and ignorant enter these direful doors. Some of these shops keep "dream books" and other stimulants to aid the superstitious in selecting lucky numbers. By daily repetition of play thousands of poor wretches become afflicted with the lottery craze, and to gratify this, theft and embezzlement enter innumerable households.

So immense has become the business of the lottery company that one-third of all the mail matter coming to New Orleans is the matter of the lottery company, while one sixth of the express matter also belongs to it, and $30,000 a day in postal notes and orders passes through the hands of its agent, a national bank. Seeing no chance of fighting the lottery successfully at home, the people of Louisiana ask the people of the United States to come to their aid. They urge the submission of an amendment to the Constitution of the United States providing, by surrender of so much of sovereign power in the States as is necessary, that no State shall charter any lottery or gift enterprise, or permit any drawing of the same, or the sale of any tickets therein.

The Louisiana Lottery has become so powerful and is able to offer such immense bribes that it is difficult to see how the people of that State can free themselves from its clutches without outside help.

VOTERS REGISTER!

All voters must have their names entered upon the new Great Register, or they will be disfranchised at the coming elections. It will not suffice that your name is on the existing register. You must be registered anew. (See official notice.)

THERE are now three strong railroad companies having termini at Ogden, one or more of which will certainly soon make a break for the Pacific Coast. These are the Union Pacific, the Chicago, Burlington and Quincy and the Chicago, Milwaukee and St. Paul. We may look for an era of active railroad building in this section 'ere long.

THE latest rumor about English syndicates is that one has been formed to monopolize California fruit orchards. This is absurd. To control the fruit orchards of California—and necessarily the lands upon which fruit can be grown—would require more money than there is in the Bank of England today.

BORUCK and Waterman have been heard from. They indorse Pond's integrity. What has Pond ever done to them that they should seek to injure him?

THE Historical Society of Southern California has issued a pamphlet containing several papers read before the society during the past year. One of the most interesting of these is upon the great real estate boom of 1887 by the president of the society J. M. Guinn. The society has a fertile field for its work in a section which dates back to the days of Spanish occupation and has witnessed such vast changes during the past century.

THE street and newspaper talk about the probability of another candidate for Congress being brought into the arena when the convention reassembles at San Buenaventura has no tangible foundation to rest upon. There is no good reason in sight, as yet, for doubting the ability of the convention to agree upon one of the three candidates before it—Rowell, Lindley or Bowers. The complexion of the voting will doubtless promptly change when the convention again gets down to balloting. It will be mainly a convention of delegates and not of proxies, as was the Fresno convention to a large extent. Besides, it will have new light.

THE demand for California fruits is so great in the East that New York dealers recently made quite a scoop in the English markets by picking up over 6000 cases of California canned peaches there, which have been disposed of in New York at a handsome profit. Truly, this is a great year for our fruit growers.

SAYS the San José Times:

Pond need only be as strong in San Francisco as Markham is in Los Angeles and there will be a Democratic Governor.

But then, you see, he is'nt!

LAY SERMONS.

Is the world degenerating? Is the love of luxury and ease, the lust of power and the desire for popularity making men morally weak—moral cowards who fear to attack corruption in high places, or to set themselves earnestly against the usurpations and the arrogance of evil? What are our churches doing? What are our ministers doing, and what is the press of our country doing toward remedying and denouncing the overwhelming evils that are a reproach to us as a Christian people?

Lust of power and the greed for gain; a desire for opulence and for all the luxuries that come with it, and the inclination not to call evils by their right names where they demand rebuke, are altogether too much the features of the present.

We call ourselves a Christian people; the spires of our churches point upward from every city, and town, and hamlet across the breadth of this wide continent, but do we honor and reverence the Christian Sabbath? Do we make it a day of rest and of worship—a day when earth draws nearer heaven, and immortal hopes are rekindled, and faith renewed, and the spiritual man strengthened? Is the Sabbath not rather, to the masses, simply a day of recreation; of careless pleasure; a day devoted to the mere physical needs of our being, or the pleasant interchange of social amenities? How generally is the sacredness of the day considered? How many professing Christians are there in the community who are ready to do battle along the lines which Christ laid down; ready to boldly attack the root of evil and make no compromise with it? "Remember the Sabbath day to keep it holy."

Is a holy day one for secular pleasure, and for secular duties? If we may buy and get gain; if we may visit with our friends; if we may take long journeys; if we may keep clear of the sanctuary, and yet fulfill all religious obligations, wherein does the day differ from other days? Why indulge in the hypocrisy of calling it a Sabbath day if into it we bring all the burdens of our week day concerns, and find in it no place for the duties and obligations which the institution of the Sabbath imposes upon men.

When France wiped out her Sabbath the fires of revolution were kindled. The land grew red with blood, Atheism and infidelity held orgies which made humanity sicken. Rome perished because she had no Sabbaths. She had many gods, but they were Sabbathless ones. They lifted no restraining hands against vice. They cared for nothing but the physical well-being of the Roman. They pointed to nothing nobler than Roman aggrandisement and Rome's universal supremacy. And when the haughty Roman died they gave him no epitaph but the hopeless one: "I was, but now I am not."

It is the God of the Sabbath alone who brings "life and immortality to light," and teaches us to inscribe upon our tombstones the words of triumph: "O, Death where is thy sting, O, Grave where is thy victory!" "Death is swallowed up in life." It is but the one eternal God, who bids us honor His Sabbaths, who proclaims to the world everlasting life, and "a far more exceeding and eternal weight of glory."

But every command implies a penalty if it be broken. And can we suppose that none exists for the violation of this God-given Sabbath law? Are moral stagnation and spiritual indifference on the part of a great nation more readily to be condoned than the same wrong in the individual? Are we a Christian people or are we unbelievers? How do our Sabbath baseball games; Sabbath horse-races; Sabbath excursions; Sabbath picnics; Sabbath theatricals; Sabbath dinner parties; open Sabbath saloons, where men lose sight of their manhood; and Sabbath traffic, wherever found, comport with the claim of the American people that we are a Christian nation?

All of these evils are a reproach to us, and if the general tendency of public sentiment is to look with indifference upon such violation of the Sabbath, the Christian republic founded by our forefathers is in danger.

It is time that the alarm was sounded. As a recent writer has said: What the right "requires today is more brave, fearless champions; men who have humanity better than gold, fashion, or luxury," and better let us add, than political place or power.

There is no denying the fact that open Sabbath desecration is much more general now in this country than it was fifty years ago, and we may well inquire: Where will this growing disregard of the day lead us? What are the best methods to be adopted to arrest this tendency toward Sabbath-breaking?

These are questions which cannot be ignored, and the responsibility of correctly answering them rests with every American citizen.

FROM THE CAPITAL.

Clarkson's Services in Office Ended.

Hon. W. W. Morrow Among Those Named as His Successor.

Minority Report Against the Pacific Railway Funding Act.

Important Decision Affecting Mineral Lands Located Within Railroad Grants—Bills Signed by the President, Etc, Etc.

By Telegraph to The Times.

WASHINGTON, Aug. 30.—[By the Associated Press.] Assistant Postmaster Clarkson practically concluded his service in the Postoffice Department today. The President much desired his further continuing in the place, but Clarkson was unable to remain longer. Clarkson will assume the presidency of the Judson Pneumatic Railway Company, which applies new principles to locomotion and motive power in cities. In nearly eighteen months in office Clarkson has appointed 26,675 fourth-class postmasters and established 5660 new postoffices. In Presidential offices 2217 appointments have been made during his official time, leaving only 400 of this class of offices unchanged. A striking feature is the number of new offices established, over half of which are in the Southern States.

The men most prominently named as his successor are L. T. Michener of Indiana, H. C. Payne of Wisconsin, Chauncey I. Filley of Missouri, John N. Irwin of Iowa, Samuel Fessenden of Connecticut, W. W. Morrow of California and E. C. Fowler, now chief clerk of the office.

AGAINST THE RAILWAYS.

The Minority Report on the Proposed Funding Act.

WASHINGTON, Aug. 30.—[By the Associated Press.] Representative Dalzell today submitted to the House, in behalf of the minority, the House Committee on Pacific Railways' report in opposition to the bill for refunding the debt of the Central and Union Pacific roads. It is signed by Dalzell, Flick, Cooper of Indiana, O'Neill, of Massachusetts and Reilly. The opposition of these Representatives is based upon different reasons, and they refrain, therefore, from setting forth at length their individual views. Some of them are of the opinion that this legislation is premature at this time, as the seven years yet to elapse before the maturity of the debt may bring forth changes in the financial position that would prove any action taken at this time unwise. If the funding acts eventually prove the proper method they can as well be pressed hereafter, when the real relation between the Government and its debtors at the time the debts mature can be intelligently grasped.

The minority is unanimous in the opinion that the railway companies are not justified in asking any arrangement upon business principles, except on the basis that they shall pay the uttermost farthing of their debt. They are clearly of the opinion as a plain business proposition that the bill reported by the majority gives an unjust advantage to the debtors and fails to do justice to the Government.

MINERAL LANDS.

Their Exception from Grants to Railway Companies.

WASHINGTON, Aug. 30.—[By the Associated Press.] The Secretary of the Interior today decided the case of the Central Pacific Railroad against S. D. Vallentine, involving the question of the exception of the mineral lands from railroad grants. The particular tract involved is in the Sacramento (Cal.,) land district.

The Secretary holds that by the terms of the railroad grant all mineral lands are excepted from its operation, whether known to be mineral in character at the date when the railway company's rights attached under its grant or not; if they are discovered to be mineral lands at any time before issuance of patent to the company, or certification where patent is not required. He also holds the discovery of the mineral character of lands after company rights have attached to its granted lands, proves that such lands were mineral in character at the date when company's right attached and were therefore within the terms of exception from grant. This decision is of vast importance to railroads running through mineral belts.

The decision is contrary to the doctrine laid down by Judge Sawyer, United States Circuit Judge, in California, in a recent decision in the case of Fransonen vs. Newhouse.

The Nicaragua Canal.

WASHINGTON, Aug. 30.—The House Committee on Commerce today made an adverse report on the bill to repeal the act incorporating the Maritime Canal Company of Nicaragua. After reviewing the condition of affairs along the line of the canal company, the report says:

The committee deems it but fair to an enterprise of such magnitude that it should be given reasonable time to demonstrate that those who have undertaken it are prosecuting the same in good faith, and that in their early movements they ought not to be hampered by captious and carping critics. It would be a gross breach of faith for the United States Government to permit any embarrassment of the project by considering unfounded propositions from any source for the repeal of the company's charter.

Nominated.

WASHINGTON, Aug. 30.—The President today sent to the Senate the following nominations for consuls: John F. Healty, Minnesota, at Funchal; James J. Peterson, West Virginia, at Feguirgalpa; John B. Richardson, Kansas, at Matamoras. Thomas P. Hawley was nominated United States District Judge for Nevada.

A Batch of Bills Signed.

WASHINGTON, Aug. 30.—The President has signed the Meat Inspection Bill, the Agricultural College Bill, the Sundry Civil Appropriation Bill and the act providing for additional clerical force to carry into effect the Dependent Pension Bill.

More Bonds Called In.

WASHINGTON, Aug. 30.—The Secretary of the Treasury today issued a circular for the redemption of $20,000,000 additional 4½ per cent bonds under the same terms as the circular of August 21st. His offer will remain open until September 16th.

Barrundia's Death.

WASHINGTON, Aug. 30.—Acting Secretary Wharton has received a cablegram from Minister Mizner, dated San José, August 29th, confirming the reported killing of Gen. José Maria Barrundia on a steamer at Acupulco while resisting arrest.

THE WHEELMEN.

Records Broken in the Great Century Run.

BUFFALO (N. Y.,), Aug. 30.—[By the Associated Press.] The event of the bicycle racing today was the great Century run handicap, from Erie to this city. The starters were McDaniels of Wilmington, Nasmith of Toronto, Christ of Tonawanda, Crook of Buffalo, and Van Wagoner of Newport. They left Erie at 8:25½ this morning, and although the road was rather heavy the race resulted in a smashing of records. Van Wagoner was never headed, though the men were well bunched until the last few miles. Christ dropped out at Fredonia about ten miles from the finish. Van Wagoner completed the run at 8:05 p. m., with McDaniels a good second, Crooke third and Nasmith fourth. The winner's time was 7 hours, 39½ minutes. The record was 8 hours, 2 minutes.

POLITICAL TALK.

COLTON REPUBLICANS FAVOR BOWERS.

But Think That if He Cannot Be Nominated a San Bernardino Man Should be Chosen.

By Telegraph to The Times.

COLTON, Aug. 30.—[Special.] At a regular meeting of the Colton Republican Club, consisting of 140 members, held this evening, the following resolutions were unanimously adopted:

Resolved, that of the three prominent candidates before the Republican Congress convention for this district, we, the members of the Colton Republican Club, hereby express our preference for Senator for W. W. Bowers of San Diego county.

Resolved, further, that we recognize the advantages to be derived by this county from the nomination as Congressman of one of our own citizens, and to that end we request the delegates to said convention to use their utmost endeavors to secure said nomination to San Bernardino county so far as consistent with Paragraph 1of this resolution.

Resolved, further, that if said nomination cannot be secured by San Diego county, we believe San Bernardino to be next in the order of preference and entitled to name the successful nominee.

ORANGE COUNTY REPUBLICANS.

SANTA ANA, Aug. 30.—[Special] The Republican County Central Committee met today and fixed September 20th as the date of the primaries, and September 23rd as the date of the County Convention.

Racing at Country Fairs.

PETALUMA, Aug. 30.—First race, for the 2:24 class, purse of $1000: Won by Mary Low. Best time, 2:22½.

Second race, 2-year-old colt stakes: Won by Vida Wilkes. Best time, 2:28½.

Last race: Worthy George Washington, Ned Lock second. Best time, 2:27½.

CHICO, Aug. 30.—First race, 2:27 class: Frank M. won, Vic H. second. Best time, 2:18.

Second race, 2:25 class, pacing: C. W. G. won first heat, Wapple the second. Time 2:28. Race not finished.

The "Post" in New Quarters.

SAN FRANCISCO, Aug. 30.—The Post this evening inaugurated a new era in its history by appearing in an eighteen-page edition with a change of dress. The Post has established itself in the building formerly occupied by the Chronicle, and which has been renovated and refitted. With its new Goss press the paper is enabled to present an attractive appearance. The building was decorated with flowers and illuminated by a display of fireworks this evening, on the occasion of its opening reception.

Fire at Sanger.

FRESNO, Aug. 30.—The town of Sanger, 14 miles from here, had a disastrous fire this morning. The flames started in she rear of Hawley & Co.'s store and destroyed it and two adjoining buildings—Walton Bros. store and Elmore's drug store. Hawley's loss is $12,000, insurance $5500. Walton Bros. loss is $1500, insured for $400. Elmore lost $1200. The Sanger Herald was also burned out, insurance $500.

Murder at Eureka.

EUREKA, Aug. 30—Nelson W. Greenman and Frank Sissel, an Austrian, had a quarrel this morning, during which Greenman was struck with a piece of iron. Some time afterwards Greenman borrowed a revolver and renewed the quarrel, firing three shots at Sissel all of which took effect. Sissel died in a few minutes and Greenman was arrested.

The Orange County Fair.

SANTA ANA, Aug. 30.—[Special.] The Orange County Fair Association held a meeting today. Over $2000 will be given in cash prizes, aside from speed and special prize lists. The fair will be held October 7th to 10th inclusive. French's Opera House will be used for the horticulture display.

Sustained Terrible Injuries.

WALLA WALLA (Wash.,) Aug. 30.—Mrs. Leonard Sexton was fatally injured last night while driving home from a neighbor's. The horse reared and pitched. She was thrown out, striking on her head and back, fracturing her skull and dislocating her spine. There is no hope of her recovery.

To Arbitrate the Strike.

NEW YORK, Aug. 30.—In connection with the strike, Vice-President Webb, of the New York Central, has been summoned to appear before the State Board of Arbitration on Tuesday.

Weekly Bank Statement.

NEW YORK, Aug. 30.—The weekly bank statement shows the following changes: Reserve increase, $1,976,305; banks now hold $536,670 less than the requirements of the 25 per cent rule.

The Cruiser Charleston.

SEATTLE (Wash.,) Aug. 30.—The Cruiser Charleston left here this afternoon for Port Townsend, where her crew will engage in target practice drills till further orders are received.

ALONG THE COAST.

Ghastly Tragedy in Calaveras County.

A Drunkard Murders His Family and Commits Suicide.

A Sealer's Rough Experience With the Officials at Sitka.

Train-wreckers Derail the Oregon Express, Causing a General Smash-up, But Injuring No One—Notes.

By Telegraph to The Times.

STOCKTON, Aug. 30—[By the Associated Press.] A citizen of this county who came from San Andreas today reports that a terrible tragedy occurred at West Point, a mining town of Calaveras county, on Friday night in, which a man named Gallagher shot his wife fatally, killed his son, aged about 10 years, and then committed suicide.

The news was brought to San Andreas early this morning by a messenger who went there for a doctor. From him it was learned that Gallagher had been drinking heavily, and in a fit of passion shot his family and himself. The wife was not dead, the messenger said, but she was not expected to live.

Mrs. Gallagher has kept a hotel at West Point for several years, and lately her husband has been away, but she sent him money to return. He came home recently and, it is said, wanted more money, as his wife was well-to-do, but she refused to advance further sums to him.

A SEALER'S COMPLAINT.

He Was Roughly Used by the Sitka Officials.

VICTORIA (B. C.,) Aug. 30.—[By the Associated Press.] The sealing schooner Mattie C. Dyer arrived yesterday afternoon from the North for repairs. She was seized at Ounalaska on June 18th by United States Deputy Collector Emmons, the schooner having gone in there in distress on the day previous. Capt. Macler informed the authorities that he had not transgressed the sealing laws nor offended the customs regulations. When the case was brought before the court it was dismissed. The vessel had seventy-seven sealskins, all of which were returned except three.

When taken to Sitka the Dyer was put ashore and grounded, when the officers went through her. The Captain and crew were taken ashore and confined in the old Baraneff castle, where they were kept for three weeks. The authorities took away the skins, sails and all the vessel's findings. The grounding had caused her to leak badly, which had been partly stopped and she came here to be overhauled.

TRAIN WRECKERS.

The Oregon Express Derailed—No One Injured.

SACRAMENTO, Aug. 30.—[By the Associated Press.] A bold attempt was made last night to wreck the Oregon express train, known as No. 16, due to arrive here from the north at 3:40, at Copeland station in Tehama county. The train was moving at a good rate when a switch leading off to a siding was encountered where an obstruction had been placed on the track in shape of an iron frame, part of an apparatus know as a "frog." The engine immediately left the track, going over on its side. The rails were turned under the baggage car, which was also ditched. Happily no one was injured beyond some surface bruises and a shaking up. The train was carrying a full load of passengers. There is little doubt the obstruction was placed on the track with design to wreck the train. A wrecking train was sent out from here this morning.

AN ADROIT THEFT.

How a Young Clerk Robbed An Express Money Bag.

SEATTLE (Wash.,) Aug. 30.—[By the Associated Press.] Fred S. Callin, a young man scarcely 21 years of age, was arrested tonight by a deputy sheriff and city detective. He is a freight clerk on the steamboat Idaho and is charged with stealing $1000, which was in a canvas sack of the Western Express Company. A week ago the express company sent $5000 in gold coin to the bank at Laconner. The money was put in a canvas sack, sealed up and sent by the steamer Idaho. Some one had cut a small hole in the head of the sack, took $1000 of the amount out and carefully sewed the hole up again. The seal not being broken the loss was not immediately known, but when the robbery was discovered the young clerk's movements were shadowed.

☞**Parisian Cloak and Suit Co.**—47 S. Spring St. Mr. Salkey having just arrived from the Eastern market, to make room for his immense fall purchases, we will continue the "Clearance Sale" for two more weeks. Fifty styles cloth capes, regular value, $2.50 to $5.60, now $1.25. Fifty styles stylish walking jackets only $1.25. Ladies' jersey tennis and beach suits, only $1.25. Beaded shoulder wraps, regular $2.50, only $1.25. Look at our window for bargains. We shall place an advance sale of plush jackets for this week, satin quilted lining, at $6.98.

☞**Don't Forget Baby Day.**—Next Monday being the first Monday in the month, babies under one year and over four months old, will be photographed free of charge at Wesner's Studio, 127 W. First Street, between Main and Spring.

☞**New Gurney Map.**—The new city map for 1890 issued by the Gurney Cab Company, is just out. Don't fail to get one; it will tell you how much it costs to live in the city. For sale by all newsdealers.

☞**Jet Black Ink on Draught** sold in any quantity, from 5 cents up Bring your empty bottles and have them filled. LANGSTADTER, 208 South Spring street, opposite Hollenbeck Hotel.

Gardner & Certelyou,

Is the style of the new firm, Gardner of Spring and Franklin streets, and Certelyou of Sixth street, will open on September 1st, at 104 South Spring street, store formerly occupied by W. L Growell, merchant tailor. They will keep in stock a large and well assorted line of books news and stationery. All are welcome. Call and see them.

DIED.

MEACH—Suddenly of heart disease, August 29th, at his home in Mandin, Dakota, Charles Meach, aged 42 years.

The many friends of Mrs Pauline Meach will be pained to learn of the death of her husband, Mr Chas. Meach, at their home in Mandin, Dakota. The blow seems all the harder to bear, coming, as it did, during her absence on a visit to friends in the East. Mr. Meach was a prominent and influential citizen, and his loss is a grievous one.

IN BOTH HOUSES.

A Colored Protest Against the Force Bill.

The Senate Puts in the Day on the Wool Tariff.

Republican Members Not Wholly Satisfied With the Schedule.

The House Session Occupied With Measures Reported by the Committee on Labor—Several Bills Passed.

By Telegraph to The Times.

WASHINGTON (D. C.,) Aug. 30.—[By the Associated Press.] *Senate.*—Mr. Morgan presented a resolution of a colored mass meeting in Birmingham, Ala., against the passage of the Federal Election Bill.

Several unimportant bills of a local character were passed and the Tariff Bill was taken up, the pending question being Mr. Carlisle's motion to strike out the wool paragraph, so as to place wool on the free list.

Mr. Daniel addressed the Senate in support of the amendment.

After considerable debate a vote was taken and Mr. Carlisle's motion to strike out the wool paragraph was rejected. Yeas, 17; nays, 27—a strict party vote.

The Finance Committee reported an amendment to the paragraph relating to woolen and worsted goods worth less than 30 cents a pound, by increasing the rate per pound from twice to two and a half times the duty per pound on unwashed wool of the first class.

The facts demonstrated, Mr. Daniel said, that a high tariff on wool and woolens would be a complete failure. If that high tariff had been designed to stimulate American manufacture of woolens it had failed. If the design had been to increase the number of American sheep, cultivation of flocks and the wool clip, it had failed. If the design had been to increase the price of wool it had succeeded. The high duty had not checked the importation of foreign wools because these were necessary for utilization of American wool.

Mr. Allison believed that some rates in the wool schedule were too high. The Republican members of the Finance Committee, however, had been told by their Democratic associates to go on and make up a bill to suit themselves, and that they, the Democrats, would content themselves with offering amendments to it, and therefore the bill was now treated on both sides of the chamber as a party question.

Mr. Plumb said Mr. Allison's statement meant every line and letter and punctuation in the wool schedule had become an article of party faith and that as a party man he (Mr. Allison) was obliged to stand by them all. He (Mr. Plumb) did not believe in bargains where one side did all the trading.

Mr. Allison replied to Mr. Plumb's strictures. He was in favor of the general principles of protection to American industries and American interests as he understood them, and therefore it was when the minor details of the bill were reached he surrendered his own judgment and stood upon the enlightened judgment of his associates. He expected, however, that on some material points in the bill he would be found in antagonism with some of his associates on the committee. He admitted that he never had been satisfied with the wool schedule. He did not believe it would be wise for American farmers to undertake to produce low-priced wools. But he was willing to give them a chance to test the experiment thoroughly.

Mr. Hawley informed Mr. Allison that whenever the duties on wool were reduced it would be found that woolen manufacturers would show equal readiness to have the duty on woolen goods reduced.

Mr. Allison said he was not prepared to suggest that the great wool producing industry of the country should not be protected as other industries were protected. When the country was willing to be put on a free trade basis he would go with Mr. Carlisle in a motion to put wool on the free list, but until that point was reached he was in favor of caring for the wool growers as he was in favor of caring for other industries. As to the needs of the Government in regard to revenue, he would speak on that point when the sugar question came up for consideration, and he thought he should be able to show conclusively that sugar could be put on the free list and consumers relieved of 2 cents a pound on the price.

No action on the paragraph was reached.

Adjourned.

House.—The House this morning took up the bill for adjustment of accounts of laborers, workmen and mechanics arising under the eight-hour law. The measure was earnestly advocated by Messrs. Caruth, Dingley of Maine, Covert, Morrill, Flower, Wade, Reilly, Osborne and Farquhar. Mr. Brewer asserted that men who had worked in the navy yards had entered into contract with the Government to work 10 hours and had been paid for 10 hours' work. To say they took the work under protest and ought to be paid for the extra two hours was too ridiculous an argument to be presented.

Mr. Brewer offered an amendment providing that the act shall not be operative whenever a court of claims shall find that a claimant performed service under any contract, expressed or implied, and has been paid the amount agreed upon.

The amendment was adopted. The bill was then passed.

The House then proceeded with the consideration of the bill amending the alien contract law.

After some discussion the bill passed without opposition, as did also the bill prohibiting the employment of convict labor on public works, the bill to prevent the purchase of supplies the product of convict labor by the United States, the bill giving consent to North Dakota to appropriate a section of land for the use of the State Agricultural College and the conference report on the bill to prevent collisions at sea.

Adjourned.

An Incendiary Blaze.

PORTLAND (Or.,) Aug. 30.—Early this morning an incendiary fire occurred in a block of two and one-story frame buildings on North First street. Loss about $12,000. The block was composed of cigar stores, saloons and lodging houses, and was partly consumed. Insurance $5000.

Mangled by an Explosion.

NARRAGANSETT PIER (R. I.,) Aug. 30.—A cartridge in a hole drilled in a ledge which was being removed to accommodate a sewer system was exploded this morning by some Italians. One man's arm was shattered and his body so riddled with stones that he died in two hours. Another had both eyes blown out; a third had a cut made in his scalp and barely escaped being brained, while two others were severely hurt. Their names are not known.

A PASTOR IN POLITICS.

He Runs for Office and Gets Into Trouble With His Flock.

CINCINNATI (O.,) Aug. 30.—[By the Associated Press.] The First Baptist Church has become involved in a disagreement concerning the pastor, Rev. C. Lockwood, who was recently nominated for Secretary of State by Prohibitionists. At a meeting of the Advisory Board during Lockwood's absence, resolutions were adopted requesting him to resign. Upon his return a church meeting was held, at which a vote was taken against his resignation, and declaring the meeting of the Advisory Board illegal and its proceedings void. There is a denial by those opposing Lockwood that their opposition is caused by his candidacy on the Prohibition ticket.

ON THE DIAMOND.

CHICAGO LEAGUERS WIN A TEN-INNING GAME.

Pittsburgh and Cleveland Play in Hard Luck—A Brotherhood Player Disabled—American Association Games.

By Telegraph to The Times.

PHILADELPHIA, Aug. 30—[By the Associated Press.]—The Chicagos won a hard-fought League game in the tenth by the good work of Cooney, Carroll and Wilmot. Attendance, 4800.

Phila ...	0	0	5	4	0	0	0	0	0	0	—9
Chicago.....	3	0	0	0	0	0	0	6	0	0	1—10

Hits: Philadelphia, 10; Chicago, 15. Errors: Philadelphia 4; Chicago, 3. Batteries: Smith and Gray; Hutchinson and Kittridge.

BOSTON, Aug. 30.—The Cincinnatis won by bunching hits. Attendance, 4700.

Boston........	1	0	0	0	1	0	2	1	0—5
Cincinnati.....	1	0	0	0	2	0	0	0	3—6

Hits: Boston, 8; Cincinnati, 13. Errors: Cincinnati, 5. Batteries: Getzein and Ganzell; Duryea and Keenan.

NEW YORK, Aug. 30.—New York won both games easily. The first was an interesting fight. Features of it were great catches by Burke and Jordan. Attendance, 700. First game:

New York......	0	1	0	0	0	0	1	3	0—5
Pittsburg.......	0	0	0	0	0	0	0	0	0—0

Hits: New York, 9; Pittsburgh, 2; Errors: 2 each; Batteries: Rusie and Buckley, Phillips and Wilson.

Second game resulted:

New York......	2	0	2	0	0	1	2	0	0—7
Pittsburg... ...	0	0	0	1	0	0	1	0	1—3

Hits: New York, 12; Pittsburg, 5; Errors, New York 5; Pittsburg, 3. Batteries: Sharrott and Murphy, Heard and Wilson.

BROOKLYN, Aug. 30.—Today's game was an exciting one. It was won by lucky hits in the first, when the only runs of the game were made. Attendance 2300.

Cleveland.....	0	0	0	0	0	0	0	0	0—0
Brooklyn......	2	0	0	0	0	0	0	0	0—2

Hits: Cleveland 4; Brooklyn 5. Errors: Cleveland 2, Brooklyn 1. Batteries: Viau and Zimmer, Lovett and Daly.

Brotherhood Games.

NEW YORK, Aug. 30.—The Chicago Brotherhood team won to-day's game. Comisky had a finger broken in the ninth by a ball and will possibly not play again this season. Lucky hitting won the game. Attendance 3300.

New York......	0	0	0	2	0	1	1	0	2—6
Chicago...	0	0	0	3	0	2	2	0	*—7

Hits: New York 7, Chicago 7. Errors: New York 5, Chicago 7. Batteries: Crane and Brown, Bartson and Farrell.

BROOKLYN, Aug. 30.—The Brotherhood game was a slugging contest in which the home team had the best of it. Attendance 1100.

Brooklyn......	2	2	0	3	0	5	0	1	1—14
Cleveland......	0	0	2	2	1	0	1	0	4—10

Hits: Brooklyn, 14; Cleveland 22. Errors: Brooklyn 4, Cleveland 5. Batteries: Weyhing and Kinslow, McGill and Brennan.

PHILADELPHIA, Aug. 30.—Shindle's good batting won the game for Philadelphia. Attendance, 3200.

Philadelphia..	2	1	0	0	0	0	2	0	3—8
Buffalo....	0	0	0	0	0	0	2	1	0—3

Hits: Philadelphia, 10; Buffalo, 5. Errors: Philadelphia, 2; Buffalo, 4. Batteries; Knell and Cross, Cunningham and Mack

BOSTON, Aug. 30.—In the first game the Bostons knocked Tener out of the box and Radbourne made monkeys of the Burghers in the second. Attendance 3200. First game:

Boston........	0	3	1	4	6	0	0	0	2—16
Pittsburgh....	1	1	0	0	1	0	0	0	2—4

Hits; Boston, 18; Pittsburgh, 13. Errors: Boston, 1; Pittsburgh, 1. Batteries: Gumbert, Murphy and Kelley; Tener, Doe and Quinn.

Second game.

Boston............	3	0	1	1	0	0	0 —5
Pittsburgh.........	0	1	0	0	1	0	0 —2

Seven innings. Hits; Boston, 7; Pittsburgh, 5; Errors: Boston, 2; Pittsburgh, 1. Batteries: Radbourne and Murphy, Staley and Quinn.

American Association.

PHILADELPHIA, Aug. 30.—Athletics, 3; Columbus, 8. Second game: Athletics, 2; Columbus, 7.

BALTIMORE, Aug. 30.—Baltimore, 4; St. Louis, 7.

SYRACUSE, Aug. 30.—Louisville game postponed; rain.

ROCHESTER, Aug. 30.—Rochester, 5; Toledo, 4.

California League.

SAN FRANCISCO, Aug. 30.—The game this afternoon was fairly well played, but the Stocktons were not in it from the start, being utterly unable to hit Shaw's pitching. Score: Oakland, 10; Stockton, 2.

SACRAMENTO, Aug. 30.—Sacramento turned the tables on the 'Friscos this afternoon and gave them a sound drubbing, the score being 12 to 1.

A ROBBER FOILED.

He Tried to Hold Up a Railroad Paymaster.

CINCINNATI, Aug. 30.—[By the Associated Press.] This morning when a train on the Big Four road stopped at Addison, the paymaster of the company, alighted, carrying a satchel with money for the payment of the men. With him was the superintendent of works and an assistant. A desperado suddenly appeared with a drawn revolver and demanded the money. The men quickley drew weapons. The robber discharged his revolver and escaped. It is thought he was wounded. The melée so confused the engineer that he ran his train into the cars on the siding, damaging both.

NO MORE TROUBLE about fresh cream if you use Highland Unsweetened Condensed Milk. All first-class grocers have it.

W. B. TULLIS, watchmaker, 402 South Spring street. Watches cleaned for $1.50.

ISLAND INTRIGUES.

Samoans Not Content With Malietoa's Rule.

The Three Foreign Consuls Put Down an Incipient Revolt.

The Trouble Caused by Mataafa's Ambition to Rule Again.

Affairs at Hawaii—A Mutiny at the Molokai Leper Settlement—King Kalakaua Playing the Host, Etc.

By Telegraph to The Times.

APIA (Samoa,) Aug. 12.—[By Steamer Alameda.] SAN FRANCISCO, Aug. 30.—[By the Associated Press.] Action has been taken here recently by the consular representatives of America, Great Britain and Germany to quell the disquiet growing out of the apparent efforts of the former King Mataafa, to regain his lost power. The Consuls issued a proclamation warning discontented natives against forming any intrigues to place Mataafa in power and declaring that Malietoa had been recognized as King of Samoa by the three powers and that any Samoan villages that should rebel against him would be surely punished. This proclamation, signed by the three Consuls, was printed in the Samoan language and distributed throughout the islands.

United States Consul-General Sewall went at once to the island of Savaii on the man-of-war Mohican and called a meeting of the chiefs of the surrounding districts. The chiefs assured Mr. Sewall that they acknowledged Malietoa as King and that they had no intention of doing anything that would cause trouble on the islands. Mr. Sewall expressed himself as satisfied, but warned the chiefs that any encouragement to disaffected persons would be severely punished.

Dr. Steubel, the German Consul-General, also visited Savaii and gave the chiefs similar warning. These visits are believed to have resulted in much good, though a number of natives are reported to be still in a state of unrest.

The United States man-of-war Iroquois arrived at Apia from San Francisco, by way of Honolulu, August 5th, and is the only American ship here now, the Mohican having sailed for Fiji after the cruiser's arrival. The German cruiser Spesba arrived here July 30th.

FROM HAWAII.

Legislative Doings—A Meeting in the Leper Colony.

SAN FRANCISCO, Aug. 30.—[By the Associated Press.] The steamer Alameda arrived today from Sidney, via Honolulu. Advices from Honolulu on August 23d state that the Legislature had reached the sixty-second day of the session and a considerable amount of work had been accomplished. The Appropriation Bill had early reached the end of the second reading.

The only political event that had occured to create a ripple on the surface of national affairs was a petition to the King by a body of native Hawaiians praying for the appointment of a convention to draw up a revised constitution. This was on August 14th. On the following day the matter was turned over to the Legislative Assembly by a royal message. Bills have already been introduced for the purpose of amending those clauses in the present constitution to which the main objections are offered.

A local steamer returned to Honolulu from the leper settlement at Molokai, August 11th, with Marshal Hopkins, who, with Superintendent Evans and twelve policemen, had been there to investigate the reported outbreak. There were twenty-nine natives concerned in the disturbance, and of these fourteen were arrested and tried on the charge of assaulting Superintendent Evans, who was badly maltreated. They were convicted and sentenced to different terms of imprisonment. The cause of the disturbance was that the parties understood Evans intended pulling down all the houses in Kolawao because one dilapidated structure had been torn down.

King Kalakaua gave a banquet at Ionlani Palace to Rear Admiral Brown previous to the cruiser Charleston leaving the islands, which she did under sealed orders.

ROYAL

BAKING POWDER

Absolutely Pure.

A cream of tartar baking powder. Highest of all in leavening strength. U. S. Government Report, August 17, 1889.

THE

HOTEL DEL CORONADO

Coronado, San Diego County.

With its magnificent appointments and genial atmosphere, is without exception the most delightful and enjoyable place for health, recreation, manly sport or, if needed, perfect rest, to be found either on

THIS CONTINENT OR IN EUROPE.

Every breeze is laden with health and vigor. Here can be found out and in door amusements in great variety for both ladies and gentlemen; also ample playgrounds for the children.

SATURDAYS' EXCURSIONS to Coronado leave Los Angeles at 8:15 a.m., returning at 4 p.m. Monday. Tickets, including 2½ days' board and room at the hotel, $11, for sale at Santa Fe office, 129 North Main street, at First-street depot and other depots as heretofore.

The Coronado Natural Mineral Water,

Used as a beverage at the hotel, is a delightful drink, pure, cold and sparkling and possesses decided virtues in alleviating KIDNEY and BLADDER troubles, in many cases making perfect cures.

Los Angeles Agency and Bureau of Information,

123 North Spring St., corner Franklin, LOS ANGELES.

PET CIGARETTES
ARE THE BEST.

CIGARETTE-SMOKERS who are willing to pay a little more than the price charged for the ordinary trade Cigarettes will find the

PET CIGARETTES
SUPERIOR TO ALL OTHERS.

They are made from the very highest-cost Gold Leaf grown in Virginia, are unequaled for their delicate aroma and rare fragrance, and are absolutely

WITHOUT ADULTERATION OR DRUGS.

ALLEN & GINTER, Manufact'rs, Richmond, Va.

THIS IS NOT OUR WAY.

This is OUR WAY of Fitting Glasses.

We make the correct scientific adjusting of glasses and frames our specialty, and guarantee perfect fit. Testing of the eyes free.

PACIFIC OPTICAL INSTITUTE,
No. 114 South Spring street.

S. G. MARSHUTZ, Proprietor.

☞ Full stock of Artificial Eyes on hand.

DR. STEINHART'S

ESSENCE of LIFE

This great strengthening remedy and nerve tonic is the most positive cure known for

NERVOUS DEBILITY,

Spermatorrhœa, Seminal Losses, Night Emissions, Loss of Vital Power, Sleeplessness, Despondency, Loss of Memory, Confusion of Ideas, Blur Before the Eyes, Lassitude, Languor, Gloominess Depression of Spirits, Aversion to Society, Easy Discouragement, Lack of Confidence, Dullness Listlessness, Unfitness for Study or Business and finding life a burden, safely, permanently and privately cured.

PRICES—$2.50 in liquid or pill form, or five times the quantity, $10. Address

DR. P. STEINHART,

Rooms 7 and 8, No. 215½ W. First St.
(Old Number, 115½.)

LOS ANGELES, CALIFORNIA.
Office hours, 9 a.m. to 3 p.m. Sundays, 10 to 12.
All communications strictly confidential.

JOE POHEIM
THE TAILOR

MAKES THE
BEST FITTING Clothes
—AT—
40 Per Cent. Less
Than any other house on the Pacific Coast

141 & 143 S. Spring St.

English Serge Suits, to Order, $22.50, worth $35.00.

Dr White.
PRIVATE DISPENSARY.

133 N. Main St., Los Angeles,

The celebrated Private and Nervous Disease Doctor, continues to successfully treat Gonorrhea, Gleet, Stricture, Varicocele, Spermatorrhea, Loss of Sexual Power, Catarrh of the Bladder and Nervous Debility.

SYPHILIS positively cured without MERCURY. Unnatural discharges promptly checked without hindrance to business.

BLOOD and SKIN diseases yield to DR. WHITE'S treatment after the failure of other doctors and patent medicines. Office centrally located and private. Cures guaranteed. Patients residing out of the city may be cured at home. English Private Dispensary, 133 North Main Street.

Teeth Extracted FREE!

ADAMS BROS.,

THE WELL KNOWN DENTISTS, HAVE —REMOVED TO—

208 N. Morth Main Street,

And will extract all teeth FREE OF CHARGE for this month only.

For RED NOSES

RED and ROUGH HANDS,
SUNBURN, CHAFING

And all Skin Sores and Inflammation,

Use MOORE'S CELEBRATED

POISON OAK REMEDY

It kills Pain, Irritation and Inflammation, and bleaches the skin white.

Price, 25 cents. All Druggists keep it.

WAGON MATERIAL,
HARD WOODS,
IRON, STEEL,
Horseshoes and Nails,
Blacksmith's Coal, Tools, Etc.

JOHN WIGMORE,
117 and 119 South Los Angeles St

PENSIONS.

New law just passed gives all widows and disabled soldiers and sailors a pension: no evidence to furnish; no discharge papers required; advice free; no advance expense or fee. Authorized registered U. S. pension attorney. (20 years' experience.)

SHEPARD & NORRIS,
319 Pine St., San Francisco, Cal.

Dry Goods.

THE COULTER DRY GOODS HOUSE.

UNDERWEAR DEPARTMENT.

25 Dozen of LADIES' VESTS, Fall Weight. Extra Good Value, 40 Cts. Each.

HOSIERY DEPARTMENT.

Misses' and Boy's Hose, Fine Ribbed, Warranted Fast Black, 20c. a Pair. This is a particularly good bargain, and we feel confident that it will be appreciated. We have received a complete stock of Misses', Boys' and Ladies' Cashmere and Wool Hose. ALL AT POPULAR PRICES.

LINEN DEPARTMENT.

We are over-stocked in 2¼ yards wide, and 2½ yards wide Bleached Table Damask, and wish to close. We put them at Prices that GUARANTEE A SPEEDY SALE.

2½ Yards Wide, $1.25; Former Price, $1.65.
2½ Yards Wide, $1.30; Former Price, $1.75.
2½ Yards Wide, $1.75; Former Price, $2.25.
2½ Yards Wide, $1.85; Former Price, $2.75.
2½ Yards Wide, $2.65; Former Price, $3.50.
2½ Yards Wide, $2.90; Former Price, $4.00.

NOTION DEPARTMENT.

LADIES' PURE SILK JERSEY GLOVES, to close, at 33c.; worth 50c.

GENTS' FURNISHING DEPARTMENT.

A Fine Line of Negligee Shirts in Wash Silk, Pongee and French Flannels. The Finest Line of Ties in the City, for 50c. A Full Line of the Fast Black Socks, 20c. a Pair.

—: SPECIAL NOTICE :—

ON AND AFTER SEPTEMBER 1ST.,

We will show the largest assortment of Ladies' and Gents' Rain Umbrellas ever shown in this City. Our Double Twilled Silk, with a Fine Gold or Silver Handle at $3.00, $4.00 and $5.00. Will lead the world in order to make room for this new stock. We will offer our present stock of Fancy Parasols at less than cost. We also wish to inform our customers that on or about the 15th of September we will show our usual large assortment of Ladies' Rubber Garments, in all the latest cuts and designs, at prices to suit the purchaser. It is a well established fact that the COULTER DRY GOODS HOUSE is the right place to go for wet weather goods. Please bear this Special Notice in mind and when the wet weather season comes, pay us a visit and be convinced that this is the place to purchase an Umbrella and Rubber Goods.

THE COULTER DRY GOODS HOUSE.

Spring Street, Corner of Second.

—: GRAND :—

1850-ADMISSION DAY-1890

-:- CELEBRATION -:-

HAZARD'S PAVILION, LOS ANGELES,
Monday and Tuesday Evenings, Sept. 8th and 9th, '90.

The POMONA MILITARY BAND will be in attendance.

PATRIOTIC RECITATIONS!
FLAG AND MILITARY DRILLS!
STATES REPRESENTATIONS!
REALISTIC TABLEAUX!
SIGNAL CODE, N. G. C.!
PATRIOTIC SONGS, ETC.

—: OUTLINE OF PROGRAMME :—

FIRST EVENING.

Martial Music.

"Columbia's Chickens"—Thirteen little girls in costume, representing the original Colonies, with drill and song, to the tune of "Yankee Doodle"

Martial Music.

Grand States Representation—By forty-four young ladies, clad in Grecian costumes, bearing banners and shields, and wearing crowns. This company of young ladies will present a number of military evolutions, a flag drill, moving tableaux, and will present the prominent characteristics of their several States in short recitations, keeping up a continual kaleidoscopic movement at the same time.

☞ In honor of Admission Day, Mrs. Eliza A. Otis has written a thrilling poem descriptive of California—past, present and future,—which will be recited by the young lady representing our "Golden State."

The Geddess of Liberty will be represented in full costume.

The grand old song, "The Star Spangled Banner" will be rendered by Mrs W. E. Beeson, who will be assisted in the chorus by sixty voices and the military band.

Martial Music.

Recitation and personation—"The Old Veteran," by

Martial Music—Grand National Medley.

The ladies of some of the local churches will serve Ice Cream and Cake in the ante-rooms of the Pavilion, both evenings, from six until eleven o'clock.

☞ No expense has been spared to make this celebration worthy of the day. Should there be a surplus of receipts over expenses the balance will be used for local missionary purposes.

SECOND EVENING.

Martial Music.

Piano and Castanet Duet—By little Ethel Stewart and Eloise Lasson of San Francisco.

Presentation of the Signal Code of the National Guard of California—By the Signal Corps of the First Brigade, N. G. C., under command of Maj. M. T. Owens. The Morse telegraph code will be used with signal flags as the instruments.

That the public may appreciate this, the messages as signaled from station to station will be read aloud when each is completed. Look out for some striking political information.

Martial Music.

Song

Promenade March and Flag Drill—By forty four young ladies.

Patriotic Song—"The Red White and Blue," by Mrs. W. E. Beeson, with grand chorus by sixty voices and the military band.

Martial Music

Tableaux, "California in '49," represented by members of the Society of California Pioneers, who will give accurate representations of gold mining and realistic scenes from camp life.

Fancy Military Drill—By a corps of twenty-one uniformed young ladies, with inspection of the corps by Col C. C. Allen.

Song.

Martial Music.

Tableau, "Southern California, with her Cities and Towns," by elegantly costumed young ladies. The young lady representing Southern California will recite a descriptive poem written for the occasion, and the cities, and towns will be costumed, so far as possible, to represent the characteristic production or location of the several communities.

☞ (It is preferred that each community in Southern California should send in their own representative, costumed to suit local ideas. Those who will do this and who have not already communicated with the Secretary of the Executive Committee, will please do so at once.)

Martial Music.

Auction Sale of Souvenirs, by Ben O. Rhoades, the well known auctioneer.

ADMISSION, 25 Cents.

Reserved Seats, 25 Cents Additional. Seats now on sale at Bartlett's Music Store, Phillips Block, 129 North Spring Street

CHAS. H. SMITH, Chairman Executive Committee, 137 South Broadway.
F. L. MORRILL, Secretary, 633 Montreal Street.

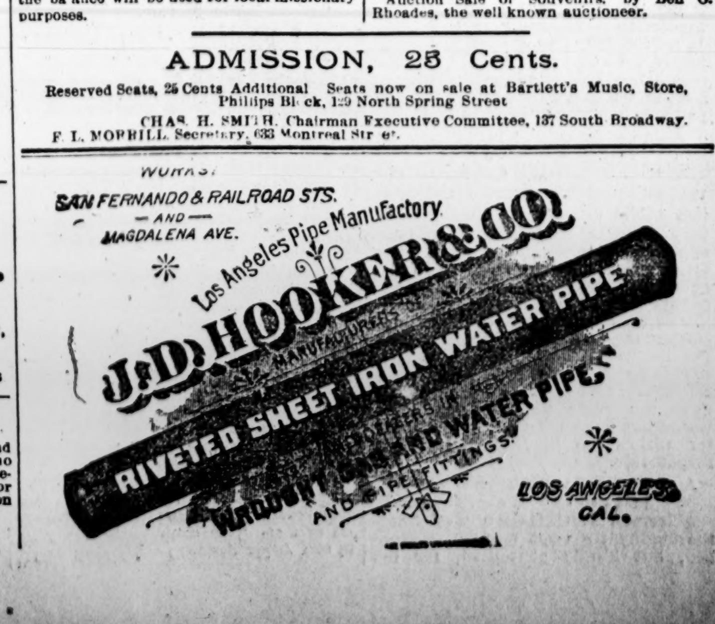

THE DEADLOCK.

How to Cure the Conventional Constipation.

ABLE VIEWS ON A TOTAL TIE-UP.

Numerous Political Physicians Contribute Their Opinions — Some Heroic Remedies Proposed —Bowers and Bile.

The Congressional situation in the Sixth District continues to be the all-absorbing question in Southern California. We give below a number of more or less able opinions on the subject culled from various sources:

THEY STAND FIRM.

[Fresno Republican, Aug. 29.]

Neither Dr. Rowell nor his friends have at any time threatened or at any time used any other than the fairest means to secure his nomination. They have been firm and expect to remain firm. It is the view of his friends that no greater political mistake could have been made than to have adjourned at the time and under the circumstances that an adjournment was had last night. It was two hours before any proper time for adjournment. The notice came directly that Dr. Rowell must get out of the way or Fresno would lose the convention, but Dr. Rowell's friends showed their good sense and remained firm, and the threat was carried out. It is politically a dangerous stand to take that the city of the district where the convention is regularly called be deprived of the convention if it do not withdraw its candidate. Such politics, if carried to its fullest extent, will destroy any party. Dr. Rowell's friends will remain firm and stand to the end. His candidacy will be pressed by all honorable means. His nomination is now doubly necessary. Will the mistake be rectified? That is the question. Let us act deliberately. The issue may mean the ultimate success or humiliation of the Republican party in November.

A RAY OF SOLAR LIGHT.

[San Diego Sun, Aug. 29.]

The effect of this long fight and Mr. Bowers's final position in it, has been such as to greatly weaken the Republican allegiance here to the Markham ticket. Los Angeles can nominate Bowers if she wants to, and ought to do so in return for the aid rendered her gubernatorial candidate at Sacramento. It is believed here that if Markham should insist on San Diego's rights, those rights would be accorded, and so he is held in large degree responsible for Bowers's failure to connect. It may be urged that Col. Markham could not assist Bowers without alienating Fresno and hurting Lindley's feelings. But Fresno is a Democratic county which Markham will lose anyhow, while San Diego is a Republican county whose 1500 majority may be essential to Republican success. And as for Lindley, his personal opposition to Markham, which failed to cut a figure when directed against his convention canvass, would be of no consequence whatever when opposed to his State campaign. Hence, as a mere matter of good politics, it would pay Col. Markham to decide the contest in Bowers's favor. He can do it if he wants to.

SHOULD BE NOMINATED ON THE FIRST BALLOT.

[San Diego Union, Aug. 30.]

The talks of the delegates to Fresno with the Union, upon their return last night to enjoy their recess at home, are given elsewhere. Two things are announced by them which will be welcomed. First, that they expect to nominate Bowers at San Buenaventura, and second, that "Colonel Markham has acted all right toward Senator Bowers and San Diego."

The statement of Judge Luce, that the fight was not a Los Angeles fight against Bowers, but simply a fight of Lindley's proxies, and that there is no doubt about it, that the business men of Los Angeles are for Bowers, is reassuring and should be received in good neighborship by San Diego. Under these circumstances, Markham will receive, as he should receive, the warm support of every Republican elector. With the expectations realized, of support for him from both the Rowell and Lindley forces, Senator Bowers should be nominated on the first ballot after the convention reassembles.

MR. KEARNEY ON TREACHERY AND THINGS.

[San Bernardino Courier, Aug. 29.]

The Union this morning finds satisfaction in the fact that the deadlock in the Congress Convention at Fresno resulted in an adjournment to Ventura on the 4th prox. and thinks it means a victory for Bowers and will give him the nomination. The Union's hopeful spirit is not warranted by the facts; it seems to us, and in this case the wish is father to the thought. If this adjournment means anything at all it is the defeat of Bowers. Bowers has developed all the strength he can command, and the interval that will elapse before the Ventura convention simply affords Lindley and Rowell time to form new combinations. We say Lindley and Rowell advisedly, for the winning combination will be formed, it appears to us, without Senator Bowers having much to do with it.

In this connection it is proper to say something regarding the treachery of Los Angeles toward Senator Bowers. Opposition to the San Diego candidate was to be expected from the northern part of the district, but there is no justification of the course pursued by the Republicans of Los Angeles. The solid and constant support given Markham by the San Diego delegation at Sacramento was not an unimportant factor in securing that gentleman's nomination, and because there was no written and properly attested agreement, signed and witnessed, for Los Angeles to support Bowers is no excuse for the treachery of that delegation. It was tacitly understood, and among honest men that is sufficient. But honesty is not one of the virtues of the hog, we believe, and Los Angeles is a political hog through and through.

A TWINKLE FROM A LITTLE STAR.

[Pasadena Star, Aug. 29.]

The Republican Congress Convention for this district adjourned last night to meet at San Buenaventury September 4th, having taken sixty ballots without making a nomination. For this disgraceful and altogether unnecessary result Los Angeles county is wholly responsible. Without her porcine interference either Senator Bowers of San Diego, or Dr. Rowell of Fresno would have been nominated without a wrangle, without injury to Markham, and a party feud that the next ten years will not eradicate, would not have been engendered, and for which the Star is in no way responsible.

A SAN DIEGO ALDERMAN'S VIEWS.

[San Diego Union, Aug. 30.]

Alderman A. G. Gassen was pretty thoroughly tired out and had got into bed, but kindly consented, for the "good of the cause," to talk to the Union. "When we first started in to vote," he said, "if we had got the full number of votes from the Los Angeles delegates that we had reason to expect, we would have had enough to nominate Bowers. The most we got was 22, and I am certain that the Los Angeles people never intended to let Bowers be nominated. Mr. Markham and his managers did not give what they had promised, which was to throw 24 to 35 votes to Bowers and to stay by it until the nomination was made. After the first ballot they went back on us and gave us from 8 to 18—never more than 18. When the proposition was made to adjourn, Copeland and I talked it over and consulted with our boys and as both our crowd and Los Angeles stood firm and there was no chance of getting anything from the Rowell faction to either side, we concluded it was best to accept the proposition to adjourn. We discussed it with the other delegations and all the delegates except Rowell's decided it would be impossible to agree on any one, so we adjourned to Ventura.

I believe that the adjournment will develop in Bowers's favor; that by Thursday we can tell who will be the nominee. I am certain that Bowers will be the nominee because the politicians of San Francisco and prominent men from various sections have written me and wired me *that it is a political necessity for Bowers to be on the ticket*, as they claim that Bowers's energy and work would gain 3000 votes in the district over and above what would, under ordinary circumstances, go to Markham. I have promised that San Diego would give Markham not less than 1500 majority, and I believe that Bowers will have 2500. Bowers is 3000 votes stronger in the district than Lindley.

As to Rowell, I am satisfied that he will not support Lindley, in fact I know the Rowell men are very spunky toward Lindley. All we ask is a square and fair fulfillment of the pledges that were made to us by Markham's men.

Now I will tell you why I am satisfied that Mr. Bowers will get the nomination; because Mr. Markham cannot afford to go back on what he promised, and because when the Los Angeles delegates get back home and think it all over they will realize the folly of their position and go to Ventura prepared to do the proper thing.

One thing I did not like was that many of the very men at Los Angeles who promised to be on hand and help us did not appear at all.

The Ventura fight won't last long, I think, but will be settled by Thursday anyway.

I want you to say a good word, and a mighty good one at that, for Judge Carpenter of Los Angeles. There is a man, every inch of him; he fulfilled everything that he promised, and did all he possibly could to get the delegation to stand by the pledges made at Sacramento.

There's Spence; Spence is another good one. Yes, you can tell the people that all our boys are more than ever determined and will camp at Ventura till Bowers gets there."

THE STEADFASTNESS OF ROWELL'S FRIENDS.

[Fresno Republican, Aug. 30.]

Friends of both Senator Bowers and Mr. Lindley have professed to feel almost incensed at what they deem the stubbornness of Dr. Rowell's friends in voting almost as a unit from first to last for their candidate. They must not forget, however, that it was this same persistency they now complain of that won for Col. Markham the nomination at Sacramento. The delegations from Southern and Central California won the fight, simply because they were not only persistent but aggressive, believing most earnestly that the nomination of Col. Markham would best harmonize all conflicting interests and almost certainly insure the election of a Republican Governor in November. They worked nobly, wisely and well. Their hearts were in their work, because they knew him to be a man of worth and ability. Their strongest thought, however, was that his nomination was a necessity to the State ticket. It is this thought that has actuated, and still actuates, the friends of Dr. Rowell to champion his candidacy for Congressman. Col. Markham's friends stood firm, worked hard and won. Dr. Rowell's friends stand today firm as a rock, are working hard and strong, and expect to win him the nomination at Ventura by the sea.

The Lindley Boomers, in their eagerness to make a show for their candidate, were somewhat too zealous at Friday evening's "whoop-up." They paraded (in the Trombone) a formidable list of vice-presidents who were alleged to be at the meeting, though most of them were *non est*. In the number was included the editor of THE TIMES, a known supporter of another candidate. Col. Otis begs to present his compliments to the boomers, and to say, deferentially, that, if admissible, he would like to have some choice in these matters himself.

HOW WOULD MR. WATERMAN DO?

[San Bernardino Times-Index, Aug. 29.]

It now seems impossible to select a Congressman from the candidates which have so far been presented to the convention. It is therefore now in order to present some new man who will have strength enough to unite the whole district. It would be folly for the convention to meet again and again and repeat the result that has been announced from the Fresno meeting. For the sake of harmony and the good of the party, a new man should be put in the field.

There are plenty of good men in this district who will come up to the standard which has already been set up. The Times-Index has, throughout the whole campaign, supported a San Diego man. It still desires to do so. It now stands the San Diego Republicans in hand to look about and if possible select a new man who will unite the strength of the whole district.

THE ROWELL MEN WILL STAND FAST.

[Interviews in Fresno Republican, Aug. 30.]

"What is the next move on the program?" asked the reporter of J. P. Vincent.

"We are going to stay by Rowell till the death," was the determined reply. "I do not think that the adjournment will have the least effect upon the situation. Rowell's friends will stand by him no matter what happens, and we will resume the battle in Ventura by the sea, on the same basis."

Dr. Pedlar, Fulton G. Berry, F. H. Short and several scores of other prominent Republicans expressed the same sentiments.

"The Los Angeles delegation," said a prominent Republican, "promised us that whenever Dr. Rowell got more votes on any ballot than Lindley the Lindly delegates would vote for Dr. Rowell got more votes than Lindley on several ballots, but the Los Angeleños failed to keep their word."

The floor from Chertsey abbey was in fragments when discovered. It was removed by careful hands; with great labor and care the pieces were fitted together and placed in the Architectural museum at Westminster, where it remains. It is probably the finest and most beautiful piece of antique tile work extant.

THE WATER QUESTION.

The Citizens' Committee Closing Its Work.

A MEETING HELD FRIDAY NIGHT.

The Council Asked to Have the Water Analyzed — Sub-Committees Asked to Hand in Their Reports.

The Executive Committee of the Citizens' water works movement is bringing its work rapidly to a close, and expects to get matters in shape for final report in the course of the next week or two. A large amount of valuable information has been gathered, and it is believed that if the people will take up the subject and carry it on, that permanent results will follow.

A meeting of the committee was held Friday night at the corner of Temple and New High streets, with C. M. Wells presiding, and Secretary Judah and a majority of the members in attendance.

The work of the committee was reviewed at some length, and those present expressed themselves as well satisfied with what has so far been accomplished.

It was decided to ask the Council to coöperate with the committee in bearing the expense of having a thorough analytical analysis made of the water supply at the point of delivery. It was argued that this would open the eyes of the people more than anything else to the imperative necessity of at once taking steps to prevent contamination.

It was also resolved that all of the nine sub-committees should be requested to file full written reports of all data collected by them, and the work accomplished up to date, at the next meeting. These reports will form the basis of the report of the general committee, which will be submitted to a mass meeting, to be called in a week or two, when it is believed that some definite plan for future operations will be decided upon.

The next meeting of the committee will be held in the office of James Burdette, in the Rogers block, on New High street, at 7:30 o'clock Friday evening.

Lindley's Candidacy.

Yesterday about 40 representatives of the various Republican organizations met in the rooms of the County Republican Club, on Second street, to make arrangements for a mass meeting to indorse the candidacy of Hervey Lindley for Congress.

A committee was appointed to wait on Mr. Lindley and inform him of the movement. After consultation with that gentleman, during which Mr. Lindley expressed his gratitude for the interest manifested in his cause, he said that he preferred that all demonstrations be postponed until after the convention meets at Ventura. The committee then decided to act in accordance with his wishes.

Cruelty to Animals.

A man named T. Sullivan, living on Boyle Heights, was arrested yesterday afternoon on a warrant charging him with cruelty to animals, but was released on depositing $25 cash bail. Sullivan was beating a horse when Mrs. Nellie B. Grasty saw him and swore out a complaint against him.

Horse Tail Protector.

A recent patent enables a horse's tail to be kept at all times as trim and neat as a fine lady's coiffure. This patent is entitled the horse tail protector, and consists of a short bar with two heads or buttons on the ends, to which is attached a rubber cord having at each end elastic sockets corresponding with the buttons. The idea is to allow of the horse's tail being twisted round into a knot, which is firmly held by the protector. This not only keeps the tail clean, but saves an immense amount of combing and brushing, which is so destructive to the hair.—New York Commercial Advertiser.

Emperor William's Mistake.

The emperor is a great smoker, and his cigars are manufactured expressly for him. Not long ago, sitting of an evening in one of the apartments of his palace, he inadvertently reached out and struck a match on a splendid oil painting that stood on an easel hard by. The empress was as mad as a wet hen. "Your majesty," said she, "if you were not the emperor and my husband I should chastise you." And she would have done it, too, for be it known that Augusta is a husky dame and one of exceeding lusty temper.—Eugene Field in Chicago News.

Knowing Horse.

Recently our maid drove the family horse out, and stopped to get the animal a pailful of water. In carrying the pail full of water toward the horse the horse suddenly turned, frightening the girl and causing her to drop the pail. The horse at once stepped upon the sidewalk, took the bucket by the bail in his mouth, carried it toward the edge of the sidewalk, put it down and drank the contents.—Cor. Newburyport Herald.

SEE MY SPONGE?

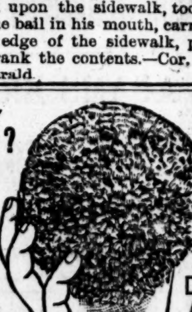

DO AS I DID

SHINE your Shoes with WOLFF'S ACME BLACKING ONCE A WEEK! Other days wash them clean with SPONGE AND WATER.

COPYRIGHT SECURED.

EVERY Housewife
EVERY Counting Room
EVERY Carriage Owner
EVERY Thrifty Mechanic
EVERY Body able to hold a brush
SHOULD USE

PIK-RON TRY IT.

A PAINT THAT ONE CAN SEE THROUGH.

WILL STAIN OLD & NEW FURNITURE
WILL STAIN GLASS AND CHINAWARE
WILL STAIN TINWARE
WILL STAIN YOUR OLD BASKETS
WILL STAIN BABY'S COACH

and Varnish at the same time.

WOLFF & RANDOLPH, Philadelphia.

Attention, Voters!

LOS ANGELES, Cal., July 29, 1890.

Office of the Board of Supervisors, Los Angeles County, Cal.—Notice is hereby given that a re-registration of the above voters of Los Angeles County, State of California, in accordance with Section 1094, Pol. Code et seq., and the acts amendatory thereto has been ordered by the Board of Supervisors under date of July 11, 1890.

Said re-registration commenced July 28th, and will continue 85 days from that date. All voters must be re-registered.

By order of the Board of Supervisors of Los Angeles County, California.

J. M. MEREDITH, Clerk.

By C. W. BLAKE, Deputy.

KISSES.

(A la Romeo and Juliet.)

A prominent physician calls the kiss "an elegant disseminator of disease." He says, "fever is spread by it, so are lung diseases." Out upon the gnarled and sapless vagabond! Evidently kisses are not for such as he, and the old fox says the grapes are sour. Let him devote himself to making our women healthy and blooming that kisses may be kisses. This can surely be done by the use of Dr. Pierce's Favorite Prescription, which is simply magical in curing diseases peculiar to females. After taking it for a reasonable length of time there will be no more irregularity, backache, bearing-down sensations, nervous prostration, general debility and kindred ailments.

It is the only medicine for women, sold by druggists, **under a positive guarantee** from the manufacturers, that it will give satisfaction in every case, or money refunded.

A Book of 160 pages, on "Woman and Her Diseases, and their Self-cure," sent, post-paid, to any address, *securely sealed* in a plain envelope, on receipt of ten cents, in stamps.

Address, WORLD'S DISPENSARY MEDICAL ASSOCIATION, 663 Main Street, Buffalo, N. Y.

Dr. PIERCE'S PELLETS

Purely Vegetable and Perfectly Harmless. Unequaled as a **Liver Pill.** Smallest, Cheapest, Easiest to Take. **One Tiny, Sugar-coated Pellet a Dose.** Cures **Sick Headache, Bilious Headache, Constipation, Indigestion, Bilious Attacks,** and all derangements of the Stomach and Bowels. 25 cents a vial, by druggists.

MRS. GRAHAM'S

Cucumber and Elder Flower Cream

Is not a cosmetic, but permanently beautifies. It creates soft, smooth, clear, velvety skin and by daily use gradually makes the complexion several shades whiter. It is a constant protection from the effects of sun and wind and prevents sunburn and freckles, and blackheads will never come while you use it. It cleanses the face far better than soap and water, nourishes and builds up the skin tissues and thus prevents the formation of wrinkles. It gives the freshness, clearness and smoothness of skin that you had when a little girl. Every lady, young or old, ought to use it, as it gives a more youthful appearance to any lady, and that permanently. It contains no acid, powder or alkali, and is as harmless as dew and as nourishing to the skin as dew is to the flowers. Price, $1, at all druggists and hair-dressers, or at Mrs. Gervaise Graham's establishment, 103 Post street, San Francisco, where she treats ladies for all blemishes to face or figure. Ladies at a distance treated by letter. Send stamp for her little book, "How to be Beautiful."

F. W. BRAUN & CO., wholesale agents, Los Angeles.

Jerry Illich RESTAURANT

OPEN DAY AND NIGHT.

145 and 147 North Main Street.

Attorneys.

GEORGE H. SMITH. THOMAS L. WINDER. HENRY M. SMITH.

SMITH, WINDER & SMITH, ATTORneys-at-law, will practice in all the State and Federal courts. Offices, rooms 1, 2, 3 and 4 University Bank building, 117 NEW HIGH ST., Los Angeles, Cal. Telephone No. 583.

PATENTS, CAVEATS AND TRADE-marks obtained in the United States and foreign countries; careful and prompt attention given to applications; terms moderate; advice free. H. M. WHITAKER, 114 N. Spring st.

FREDERICK STANFORD. WILL D. GOULD.

GOULD & STANFORD, ATTORNEYS-at-law, Los Angeles, Cal. Office: 82, 83 and 84, Temple block. Telephone 1042.

ISIDORE B. DOCKWEILER, ATTORney at Law. Rooms 10 and 11, Bryson-Bonebrake block.

L. H. WASHBURN, ATTORNEY-AT-law, gives special attention to collections by foreclosures or otherwise. NO. 9 N. MAIN ST.

DIVORCE LAW A SPECIALTY; ADvice free. W. W. HOLCOMB, attorney-at-law, office, Old Wilson block, 126 W. First st., rooms 10 and 11.

HENRY E. CARTER, NOTARY PUBlic, Attorney at Law. 10 and 11 Bryson-Bonebrake block.

J. L. MURPHEY, ATTORNEY, ROOMS 41 and 42 Phillips block.

Dentists.

1882—ESTABLISHED—1882.

DR. L. W. WELLS, COR. OF SPRING and First sts., Wilson block; take elevator. Teeth filled painlessly; gold crown and bridge work a specialty; teeth extracted without pain. Room 36.

DR. C. STEVENS & SONS, NO. 107 N. Spring st., Schumacher block, rooms 18 and 19. Teeth filled and extracted painlessly; gold and porcelain crowns, plates, $4 to $10. Hours, 8 to 5; Sundays, 9 to 1.

G. KNEPPER, DENTIST. GOLD AND continuous gum work; gas administered at office. Rooms 5 & 6, 126 W. FIRST, Wilson blk.

ADAMS BROS., DENTISTS, HAVE removed to 208 N. Main, opp. Temple block.

DR. TOLHURST, DENTIST, 108½ N. Spring st., rooms 2, 6, 7. Painless extracting.

R. G. CUNNINGHAM, DENTIST, 31 N. Spring st., rooms 1 and 2, Phillips block.

F. M. PARKER, D.D.S., 145 N. SPRING st.; all work guaranteed; prices moderate.

DR. C. V. BALDWIN, DENTIST, 125½ S. Spring st.

Architects.

C. F. KYSOR. JNO. A. WALLS. OCTAVIUS MORGAN.

KYSOR, MORGAN & WALLS, ARCHItects, rooms 1 to 4, No. 36½ S. Spring st.

R. B. YOUNG, ARCHITECT, ROOMS 47, 48 and 49, New Wilson block, First and Spring streets.

Physicians.

DR. J. ADAMS, PHYSICIAN AND Surgeon, In charge of medical and surgical dispensary. Chronic diseases a specialty. Special attention given to the treatment of all female diseases, both medical and surgical. Office hours, 10 a.m. to 12 m., 2 to 4 p.m.; Sundays, 10 a.m. to 12 m. Office, 220 N. MAIN ST., opposite the St. Elmo Hotel. Residence, 1612 S. Main st.

I. B. HAMILTON, M.D., PHYSICIAN and Surgeon. Office, 127 W. First st. Telephone 179. Residence, The Virginia, Olive st., near Sixth. Telephone 928. Office hours, 9 to 10 a.m., 1 to 2 p.m., 7 to 8 p.m.

DR. C. E. CLACIUS, OFFICE, 41 S. Spring st. Hours from 11 a.m. to 2 p.m. Specialty, sexual, skin and chronic diseases.

REBECCA LEE DORSEY, M.D., OFfice, 7½ N. Main st. Attention given to diseases of women and children. Telephone 513.

DR. BENNETT—248½ S. SPRING ST.

DR. M. HAGAN, OFFICE 431 S. SPRING.

DR. BROWN, OFFICE, 215½ W. FIRST st. All private diseases, and diseases of women.

Veterinary Surgeons.

DR. W. J. OLIVER, VETERINARY surgeon, graduate of Ontario Veterinary College. Office, 122 S. BROADWAY. Tel. 348. Res. Tel. 934.

Educational.

LOS ANGELES COLLEGE. CONSERVATORY OF MUSIC.

REV. D. W. HANNA, President. A. WILLHARTITZ, Director.

The following branches are taught in classes and by private lessons.

Piano, Organ, Violin, Violoncello, Guitar, Mandolin, Banjo, Flute, Voice Culture, Theory of Music, Musical Pedagogy, Instrumentation, Choral Singing, Music Reading.

FACULTY.

A. WILHARTITZ—Piano, Organ, Harmony, Instrumentation.
M. A. BROWN—Voice Culture.
H. E. HAMILTON—Violin.
C. S. DELANO—Guitar and Banjo.
WALTER MCQUILLAN—Flute.
AMELIA WERNER—Mandolin.

Lessons also given before and after school hours. For further particulars call at COLLEGE, Cor. 8th and Hope Sts.

MONROVIA LADIES' COLLEGE —OF THE— UNIVERSITY OF SOUTHERN CALIFORNIA, Will Open Oct. 7th.

This school has been founded to meet the demands of those who do not wish to send their daughters to co-educational institutions, and is strictly first-class. Only a limited number will be admitted. The number this year is fixed at twenty-five. Everything is to be at the best grade. The grounds are beautiful, the location one of the best in the world for educational work. The faculty, under the direction of Miss Henrietta Bancroft, principal, is complete. The work will be satisfactory to all who avail themselves of this opportunity to put their daughters in a very select college. For information as to terms and other matters, address M. M. BOVARD, President of the University, or the PRINCIPAL, Monrovia, California. 17

LOS ANGELES COLLEGE—REV. D. W. Hanna, A.M., Prest. Cor. 8th and Hope streets. Fall term of sixth year commences September 10, 1890. Faculty: Rev. D. W. Hanna, President; Alice M. Broadwell, Lady Principal; Christine Moodie, Ella E. Ives, Margt. F. Hamilton, Blanche N. Epler, Wm. Havemann, A. M., Rev. N. Saunders, A. M.; Linda A. Carver, Principal Preparatory Department. Jean Russel, Principal Primary Department; Lucy S. Hanna, Secretary. The conservatory of music is under direction of Prof. A. Wilhartitz. The art department is under care of Miss Ella S. Goodwin. The department of elocution and oratory is under the care of Miss Ella E. Ives. For catalogue, etc., apply to D. W. HANNA, President.

ST. VINCENT'S COLLEGE, GRAND AVENUE.

A Boarding and Day School for Boys and Young Men.

COURSE CLASSICAL AND COMMERCIAL

Fall term will begin Monday, September 1st. Address REV. A. J. MEYER, C. M., Pres.

LOS ANGELES UNIVERSITY — DEvoted to Christianity and culture. Healthful, retired, and beautiful location. Preparatory, collegiate, and elective courses. Military and calisthenic drills. Modern languages, elocution and art, special. Best music courses. 'Bus free for students to and from all cable cars. Reopens for both sexes, boarders and others, Sept. 2. Expenses moderate. For particulars address C. ESTERLY, President, P. O. Box 2893. 22

PROF. RICHARD WEILER, Ph.D., A. M., graduate of Paris and Goettingen universities, formerly teacher of modern languages in Paris and London. Private lessons in French, German and Italian, literature, art, history, elocution, etc., etc. English to foreigners. French as spoken in Parisian selected society. Special preparation for the diplomatic service and for the high schools of France and Germany. Unexceptional references. 816½ Temple St., near Pearl.

SHORTHAND, TYPEWRITING, TElegraphy—Longley Institute, 126 W. First st., the only school in the city in which these arts are taught by competent gentlemen, skilled in their profession; terms moderate. ELIAS LONGLEY (30 years a reporter), Principal.

KINDERGARTEN TRAINING School. Mrs. Mayhew will organize a class for ladies desiring to study this system of education; the training will include songs and games, with gestures and Delsarte method of expression. Address SANTA MONICA P. O.

THE NEXT SESSION OF ST. PAUL'S School for Boys will begin Wednesday, September 3rd, 1890, in the parish schoolhouse, in rear of St. Paul's Church, on Olive street, Los Angeles. MISS F. R. JOHNSON, Principal, 638 S. Hill street, Los Angeles, Cal. 3

LOS ANGELES BUSINESS COLLEGE and English Training School, 38, 40 and 42 S. Main st. (new number 144), near Second; experienced teachers, complete course of study. E. R. SHRADER, I. N. INSKEEP, F. W. KELSEY, Proprietors.

THE OCCIDENTAL UNIVERSITY opens Sept. 17th, 1890. New courses of study added. Building improved. Better equipment than ever before. Address PROF. J. M. McPHERRON, Station B, Los Angeles, Cal.

HARVARD MILITARY ACADEMY, opp. postoffice. Summer school now in session. Students received at any time. Fall term will begin September 15th, 1890. Send for circular. H. L. LUNT, A.B., Principal.

THE FALL TERM OF THE PREPARAtory Department (heretofore connected with the Union Academy) will be opened on Sept. 1st, at 351 S. Broadway. MRS. E. S EVANS, Principal.

THE FALL TERM OF MISS MARSH'S School, a boarding and day school for young ladies and girls, at 1217 S. HILL ST. and 1226 S. OLIVE ST., will begin Wednesday, Sept. 10th.

HERR ARNOLD KUTNER, TEACHER of German, 551 S. Spring st., P. O. Box 1858, now teaching summer classes at Santa Barbara. Will return about August 1st.

OSCAR N. KLEPPER, VOICE CULture and singing. For terms, etc., apply to BARTLETT'S MUSIC STORE.

☞ MRS. NANNIE CATCHING teaches piano, guitar and voice culture. Studio 655 S. Spring street.

KINDERGARTEN TRAINING School, 417 S. Hill St. MRS. L. P. WILSON, Principal.

Homœopathic Physicians.

S. S. SALISBURY, M.D., HOMEOPAthist. Office, rooms 11 and 12, Los Angeles Bank building, corner First and Spring sts. Residence, 648 S. Pearl st. (new number 144), Office hours, 11 to 3; hours at residence till 8 a.m.; 7 to 8 p.m. Telephone numbers: Office, 597; residence, 577.

A. S. SHORB, M.D., HOMEOPATHIST. Office, 132 N. Main st., Mascarel block. Residence, corner San Pedro and Adams sts. Office hours, 11 to 12 a.m., 1 to 4 p.m.; telephone No. 82.

J. MILLS BOAL, M. D., HOMEOPAthist, N.W. cor. Second and Broadway. Hours, 11 a.m. to 3 p.m. Telephone at office and residence No. 135

DRS. BEACH & BOYNTON, OFFICE, 37 N. Spring st., Los Angeles, Cal. Office hours, 8 a.m. to 12 m., 1 to 4 and 6 to 8 p.m. Dr. Boynton's residence, 735 S. Olive st.

DR. KIGER, YOUNG MEN AND women; catarrh, tumors, moles, wens, warts, corns. OPP. NATICK. 9-23

DR. WHITWORTH, 39 N. SPRING ST. Residence 815 Downey ave. Telephone 971.

M. D. LUMMIS, M.D., OFFICE AND residence, 220½ S. Spring st. Telephone 650.

Specialists.

DR. GEAN FORMERLY PRACTICED for several years as Chinese physician and surgeon in a large Hong Kong hospital. The Doctor makes a specialty of skin diseases, catarrh, head, throat, lungs, liver, stomach, womb troubles and private diseases, etc. Consultation free. All sick are cordially invited to call at his office, NO. 127 N. LOS ANGELES ST., between First and Requena.

DR. HONG SOI, THE FAMOUS CHINese physician and surgeon, makes a specialty of and cures consumption, rheumatism, asthma, rupture, dropsy, catarrh; also eyes and ears; diseases of the head, throat, lungs, liver, stomach, blood, etc. All sick are invited to call at the office, 639 UPPER MAIN ST. P. O. Box 562.

Legal.

Proposals for Supplies.

PROPOSALS FOR SUPPLIES FOR Pacific Branch National Home for Disabled Volunteer Soldiers. Santa Monica, Cal., August 28 1890.

Sealed proposals will be received at the Treasurer's office until 2 o'clock p. m., Wednesday, September 10th, 1890, for supplies during the quarter ending December 31st, 1890, as follows: Subsistence and Quartermaster stores. Schedule, with information, and instructions for submitting bids, will be furnished upon application to the undersigned. Applicants must state the particular supplies they desire to furnish. The right to reject any and all bids is reserved. Address A. ERDMAN, TREASURER, Pacific Branch National Home, D. V. S., Santa Monica, Cal.

Notice to Tax Purchasers.

IN THE SUIT OF C. BABB VS. J. Banbury, County Treasurer, Judge McKinley having decided that tax purchasers have a right to serve or post notices of intention to apply for a deed at any time after the purchase of property for taxes, and collect $3 00 fee for each of said notices, the County Treasurer hereby gives notice to all concerned that he is now prepared to turn over to the tax purchasers entitled to the same, all such notice fees heretofore collected and held by him. J. BANBURY, County Treasurer, Los Angeles County.

Notice of Dissolution of Partnership.

THE FIRM HERETOFORE EXisting under the name and style of T. J. Stephens & Co., doing business in the city of Los Angeles, is this day dissolved by mutual consent, Mr. T. J. Stephens having purchased the entire interest of Frank W. Sabichi in the concern, and assuming to pay all its liabilities. Dated at Los Angeles this 20th day of August, 1890. T. J. STEPHENS. FRANK W. SABICHI.

Legal.

Notice to Contractors.

IN PURSUANCE OF AN ACT ENtitled "An Act to Provide for the Erection and Management of a State Hospital for the Insane, to be located in Southern California" (Stat. of 1889, Chap. CIX, pp. 120, 121, 122 123), sealed proposals will be received at the office of the Board of Trustees of the Southern California State Hospital for the Insane, at the Farmers' Exchange Bank building, in the city of San Bernardino, San Bernardino county, California, until 12 o'clock m. on Wednesday, the 24th day of September, 1890, for the several branches of labor and materials to be furnished for the erection and completion of buildings for the Southern California State Hospital for the Insane, on the land of the Southern California State Hospital for the Insane, situate in San Bernardino county, California.

Drawings and specifications for the said buildings can be seen daily from 9 o'clock a. m. until 4 o'clock p. m. at the office of the architects of the Board, Messrs. Curlett & Eisen, Lanfranco building, Los Angeles, California.

Blank proposal forms and all information in regard to the manner in which proposals are to be tendered can be obtained from the architects aforesaid.

Each proposal must be accompanied by a bond of 10 per cent of the amount of the proposal tendered. No Chinese labor or materials manufactured by Chinese labor are to be used in the erection of the said buildings.

The Board of Trustees reserve the right to reject any or all bids, if found necessary, as the public good may require.

H. L. DREW, Chairman.
JOHN MORTON, Secretary,
For the Board of Trustees of the Southern California State Hospital for the Insane.
San Bernardino, Aug. 20, 1890.

Notice to Contractors.

IN PURSUANCE OF AN ACT ENtitled "An Act to Provide for the Erection and Management of a State Hospital for the Insane, to be Located in Southern California" (stat. of 1889, chap. CIX, pp. 120, 121, 122, 123,) sealed proposals will be received at the office of the Board of Trustees of the Southern California State Hospital for the Insane, at the Farmers' Exchange Bank building in the City of San Bernardino, San Bernardino County, California, until 12 o'clock m., on Wednesday, the 24th day of September, 1890, for the construction of storm-water drains from the mouth of Friday cañon to the intersection of Baldridge cañon, on the lands of the Southern California State Hospital for the Insane, in San Bernardino County, California.

Plans and specifications for the said storm-water drains can be seen daily from 9 o'clock a.m., until 4 o'clock p.m., at the office of A. H. Koebig, civil engineer, in the Postoffice block, San Bernardino, California.

Blank proposal forms and all information in regard to the manner in which proposals are to be tendered can be obtained from the engineer aforesaid.

Each proposal must be accompanied by a bond of 10 per cent of the amount of the proposal tendered.

No Chinese labor or materials manufactured by Chinese labor are to be used in the construction of the said storm-water drains.

The Board of Trustees reserve the right to reject any or all bids, if found necessary, as the public good may require.

H. L. DREW, Chairman.
JOHN MORTON, Secretary.
For the Board of Trustees of the Southern California State Hospital for the Insane.
San Bernardino, August 20th, 1890.

Proposals for the Purchase of Los Angeles County Bonds.

SEALED PROPOSALS WILL BE received by the undersigned up to the 1st day of September, 1890, for the purchase of three hundred (300) Los Angeles county courthouse bonds.

(No bid for less than fifty (50) bonds will be considered.) Numbered consecutively from one (1) to three hundred (300) both numbers included, of the denomination of one thousand ($1000) dollars each, and payable on the 1st day of January, A.D. 1910, or at any time before that date, at the pleasure of said county, in gold coin of the United States, with interest thereon at the rate of five (5) per cent. per annum, payable semi-annually on the 1st day of January and on the 1st day of July of each year, bonds and interest payable at the office of the County Treasurer of said Los Angeles county.

Said bonds having been issued in conformity with an ordinance enacted by the Board of Supervisors of said Los Angeles county, dated April 28th, A.D. 1890, and under authority conferred upon said board by the provisions of an act of the Legislature of the State of California, entitled "An Act to establish a uniform system of county and township government," approved March 14th, A.D. 1883.

None of said bonds will be sold for less than face value and accrued interest from July 1st, 1890, nor shall any sale thereof be final or valid until approved by the said Board of Supervisors, and the right is hereby expressly reserved to reject any or all aforesaid proposals.

Mark envelopes "Proposals for the purchase of courthouse bonds."

By order of the Board of Supervisors of said Los Angeles county.

J. BANBURY,
Treasurer of Los Angeles County.

Notice to Contractors.

IN PURSUANCE OF AN ACT entitled "An Act to Provide for the Erection and Management of a State Hospital for the Insane, to be located in Southern California" (stat. of 1889, chap. CIX, pp. 120, 121, 122, 123), sealed proposals will be received at the office of the Board of Trustees of the Southern California State Hospital for the Insane, at the Farmers' Exchange Bank building, in the city of San Bernardino, San Bernardino County, California, until 12 o'clock m. on Wednesday, the 24th day of September, 1890, for carrying capacity to deliver 100 inches of water from the intersection of Highland Ditch with North Fork Ditch to a point due north of the site for the buildings of the Southern California State Hospital for the Insane, to be located on the lands of the Southern California State Hospital for the Insane, in San Bernardino County, California.

Blank proposal forms and all information in regard to the manner in which proposals are to be tendered can be had at the office of A. H. Koebig, civil engineer, in the Postoffice block, San Bernardino, California.

Each proposal must be accompanied by a bond of 10 per cent of the amount of the proposal tendered.

No Chinese labor or materials manufactured by Chinese labor are to be used in the construction of said carrying capacity.

The Board of Trustees reserve the right to reject any or all bids, if deemed necessary, as the public good may require.

H. L. DREW, Chairman.
JOHN MORTON, Secretary,
For the Board of Trustees of the Southern California State Hospital for the Insane.
San Bernardino, August 20, 1890.

PROPOSALS FOR SUBSISTENCE Stores—Headquarters Department of Arizona, Office Chief Commissary of Subsistence, Los Angeles, Cal., Aug. 16, 1890. Sealed proposals, in duplicate, subject to the usual conditions, will be received at this office until 11 o'clock a. m., on Tuesday, September 16, 1890, where they will be opened in the presence of bidders, for the furnishing and delivery of the following subsistence stores, viz—12000 lbs Cornmeal, bolted; 30000 lbs Beans, medium Navy; 1200 lbs Peas, split; 18000 lbs Soap; 4800 2½-lb cans Peaches; 1400 lbs Peaches, dried, unpeeled; 2,400 (2½-lbs) cans Pears; 4800 (2-lb) cans Peas, green; 4000 pounds Prunes, dried, 80s; 300 (20-lb) boxes Raisins L. L.; 18000 (2½-lb) cans Tomatoes—all fruit and vegetables to be of best grade, crop of 1890, and to be delivered in good shipping order at such point or points in this city as may be designated. Preference given to articles of domestic productions, conditions of quality and price being equal. Bidders will state in their bids the earliest possible date of delivery. Proposals will not be considered unless accompanied by duplicate samples of the articles bid for. The right is reserved to reject any or all bids, or to reduce or increase the quantity of any article accepted. Blank forms for proposals, with full instructions to bidders will be furnished on application to this office. Envelopes containing proposals should be marked "Proposals for Subsistence Stores to be opened Sept. 16, 1890," and addressed to the undersigned. W. A. ELDERKIN, Major and C. S., U. S. Army, Los Angeles, Cal.

Notice to Contractors.

IN PURSUANCE OF AN ACT entitled "An act to provide for the erection and management of a State Hospital for the Insane, to be located in Southern California" (stat. of 1889 chap. CIX, pp. 120, 121, 122, 123) sealed proposals will be received at the office of the Board of Trustees of the Southern California State Hospital for the Insane at the Farmers' Exchange Bank building, in the city of San Bernardino, San Bernardino county, California, until 12 o'clock, m, on Wednesday, the 24th day of September, 1890, for the grading of the site of the buildings of the Southern California State Hospital for the Insane, to be located on the land of the Southern California State Hospital for the Insane, in San Bernardino county, California.

Plans and specifications for the said grading can be seen daily from 9 o'clock a. m. until 4 o'clock p.m. at the office of A. H. Koebig, civil engineer, in the Postoffice block, San Bernardino, California.

Blank proposal forms and all information in regard to the manner in which proposals are to be tendered can be obtained from the engineer aforesaid.

Each proposal must be accompanied by a bond of 10 per cent of the amount of the proposal tendered.

No Chinese labor or materials manufactured by Chinese labor are to be used in the grading of said site.

The Board of Trustees reserve the right to reject any or all bids, if found necessary, as the public good may require.

H. L. DREW, Chairman.
JOHN MORTON, Secretary.
For the Board of Trustees of the Southern California State Hospital for the Insane.
San Bernardino, August 20, 1890.

Pasadena Edition.

BY MAIL, $9 A YEAR. AUGUST 31, 1890. BY CARRIER: { PER MONTH, 85c. PER YEAR, $10.

MUNICIPAL.

Conscript Fathers in Regular Session

AT THE CITY COUNCIL CHAMBER.

They Protest Against the Action of the Board of Supervisors — Insurance Rates to Come Down—Personals and Brevities.

A regular meeting of the City Council was held yesterdav. President Lukens presided and all the trustees were present.

The minutes of the meeting of August 23rd were read by the Clerk and approved.

F. A. Harnden, representing the Pacific Insurance Union of San Francisco, addressed the Board in regard to the proposed reduction of insurance rates in the city. He said such would be made, provided a proper fire alarm system is introduced. George P. Low, electrical inspector of the Union, spoke with reference to the various systems now in use.

A number of bills were referred to the Committee on Auditing and Finance without reading.

The Committee on Auditing and Finance reported favorably on a bill of Cruickshank, Bremner & Co., for $37.35, and a bill of C. T. Hopkins for $83.33, the latter for rent of City Hall for month of September. The bills were ordered paid.

A recess of 15 minutes was taken to witness a drill by the Fire Department.

An ordinance providing for the better protection of the city against the spread of infectious or contagious diseases was read for the first time. It provides that all diseases coming under the above head shall be reported to the Health Officer and that official shall in turn report them to the Superintendent of Schools, who shall forbid children from infected families to enter school. Whenever a death shall occur from any of these diseases except typhoid fever, a public funeral is forbidden. All cases of birth, death and interment shall be reported to the Health Officer by mid-wives, physicians, undertakers and parents, and physicians shall file with the Health Officer a certificate of death within 48 hours after decease. Permits for burial or shipment of bodies shall be given by the Health Officer. A fine of not more than $100 or imprisonment of not more than three months will be imposed upon those who fail to comply with the provisions of the ordinance.

The Committee on Streets and Alleys reported that in the matter of the curb on the sidewalk of J. G. Miller, the Street Superintendent had investigated it and found the curb conforms to the established grade of the city. Also, that the question of adequate protection to the city from storm water had been carefully looked into and that in the near future it will be absolutely necessary to provide a systematic system of storm drains looking to the conveying of all storm water in that portion of the city north of Walnut street to the arroyos east and west, and to that end recommend that at an early date the Council investigate the same. Adopted and ordered filed.

A communication was read from the Board of Trustees of South Pasadena calling attention to the fact that the streets of that borough are liable to damage from storm water from the Pasadena streets in the southern part of the town, and asking that action be taken to prevent the recurrence of such damage. On motion, filed.

The Committee on Public Buildings and Grounds reported the purchase of two flags for the engine house and public library building.

A resolution was passed appropriating $25 from the general funds towards defraying the expenses of the Admission day exercises, the same to be expended under the direction of the Finance Committee.

The following resolution was passed: "That the Board of Trustees of the City of Pasadena do hereby most earnestly and emphatically protest against the action of the Board of Supervisors of Los Angeles county in ignoring the recommendations of this Board relating to the redistricting of this city into six election precincts, and ask that in justice to our people said Board be requested to reconsider its action heretofore taken and order the redistricting of our city in accordance with resolutions heretofore adopted by this Board and in accordance with law.

Resolved, that the City Clerk be instructed to send a copy of this resolution to the Board of Supervisors."

Adjournment was made until 1:30 o'clock.

All the members were present at the afternoon session.

Chief Turbett of the Fire Department was granted leave of absence until September 20th and Mr. Hovey appointed to fill his place.

Attorney Arthur was instructed to draft resolutions for the closing of Wisconsin street east of the east line of Magnolia street, and Taylor avenue between the north line of Eldorado and the south line of Grove streets.

The matter of arranging for the library opening on the 9th was left to the Advisory Board of the Library Trustees and Trustee Simpson, the latter to have charge of the expenditure of funds. Mrs. Merritt, the librarian, was instructed to notify the members of the Advisory Board of a meeting to be held for that purpose next Wednesday afternoon at 4:30 o'clock.

Adjournment was made until Wednesday evening at 7:30 o'clock.

FEELING FOR SMALL CHANGE.

Union Club Men Called Upon to Ante Up.

Some of the members of that once wealthy and glorious institution, the Union Club, have the dumps. The Baker Iron works of Los Angeles is after them again for an assessment of $21.95 each, alleged to be due for material furnished for the unfinished building on West Colorado street.

Last spring the iron people obtained a judgment for some $1300, the amount remaining due on the material contracted for by the builder. The club members were so advised last May by a type-written communication and were requested to pay their individual assessments, otherwise recourse would be had to law. A few did so, but the majority did not. Recently the matter has again been brought to their attention by an agent of the Baker Works, who informed those who have failed to come to time that unless the money is promptly forthcoming, the matter will be taken into court.

There seems to be a disposition on the part of the club men to pay up and the matter is likely to be quietly settled before long.

BREVITIES.

There will be no evening service at the Episcopal Church.

Rev. J. C. Fletcher will preach this morning in the First Presbyterian Church.

A meeting of the Ladies' Social Purity Class was held at 4 o'clock yesterday aftern on.

The Santa Fé's special to Redondo yesterday evening was well patronized by Pasadena people.

An ice cream social and entertainment will be given tomorrow evening in the Olivewood Church.

A fire alarm test was given yesterday morning for the benefit of two visiting insurance men, with satisfactory results.

The Young Men's Christian Association will hold a gospel and song service this afternoon at 3 o'clock in Strong's Hall, East Colorado street. The meeting will be led by A. E. Baldwin. Subject: "The Changed Cross." Young men are welcome.

PERSONALS.

Hancock Banning was in town yesterday.

Mrs. W. U. Masters is visiting friends in Ventura.

W. E. Cooley is laid up with a hard carbuncle on his face.

Judge Eaton is enthusiastic in working up a plan whereby all the old California pioneers will hold a grand convention in Chicago in 1892, while the World's Fair is in progress.

SANTA MONICA.

Boom in Real Estate—The Outlook Very Encouraging.

SANTA MONICA, Aug. 30—[Correspondence of THE TIMES] The good wharf and railroad news has set the town ablaze, and real estate is already active. There were several transfers during the week, and in each case a good amount was realized in the consideration. Among them were Henry Vincent, who sold a lot to Thomas R. Lowe on Second street; Capt. Tompkinson, one on Tenth street to Thomas E. Ellis, and a lot on the South Side—No. 6 in block 8—to Charles T. Maguire. Mr. Hogan has sold three lots, and the railroad company have offered a party $10,000 for three acres that six months ago were not worth one-third that amount. Several buildings are in contemplation, and everything indicates an active winter in the development of the town.

Among those who enjoyed the day here were E. D. Treadwell, Mrs. J. Castruccio, Miss Patience Day, Mrs. Burhman, W. L. Childress, D. W. McGarry, Stewart Spencer, Miss Bonebrake, M. S. Hewes, J. H. Wallace, A. E. Evans, George Fulton, Heman Dyer, W. A. Peabody, R. M. Pollard, Frank Capitain, S. Reinhardt, Charley Rowley, J. D. Watkins, R. M. Pearsall, J. G. Willis, J. McMana.

There will be the usual concert today, for which an attractive programme has been arranged.

John Rowley and family of Gila Bend, Ariz., are spending the summer here.

Uncle John Fisher came down on the morning train and will stay until Monday morning with his daughter, Mrs. F. H. McKinnie.

Miss Dora A. Flores celebrated her birthday by giving a party at the cañon Friday night. The evening was passed very pleasantly in music and dancing, after which refreshments were served. Among those present were: Misses Smith, Lizzie Palmer, Juanita Marquez, L. Contreras, Lilly Gneiss, Clara Herwig, Maggie Gebhart, Maggie Harnet, P. Flores, Mesdames Fred Haniman, F. Wagman, Leily, R. C. de Flores, Mr. and Mrs. Gneiss, Mr. and Mrs. Herwig, Messrs. M. Herwig, Jr., John Casey, W. Northolt, Wm. Denison, M. Cook, Jr., E. R. Flores.

T. D. McMasters spent Thursday and Friday here enjoying the surf.

Mrs. Walter Maxwell celebrated her birthday by giving a beach party at the Arcadia Friday evening.

The Spanish portion of the population enjoyed a dance at the cañon Saturday evening.

From the Ojai Valley.

NORDHOFF, Aug. 30.—[Correspondence of THE TIMES.] The Nordhoff public school opens on Monday next, with Miss Franc Hawks of East Los Angeles as principal, and Miss Bernice Pelham of Ventura as assistant.

Mrs. Leach, Miss Ethel and Clarence Leach of Santa Barbara have been visiting with Mr. Rynerson and family. Mrs. Leach and Ethel returned home Tuesday.

William H. Morrow, Jr., of New York City is in the valley visiting E. K. Sackett. Mr. Morrow is an employé of the Sackett & Wilhelms Lithographing Company, New York, printer of the Judge.

Rev. C. S. Vaile and family go to Oakland next week for a two weeks' visit with relatives in that city.

Large numbers of people are still visiting the Matilija mineral spring.

A number of Government claims have been taken up on Sulphur mountain recently. This is in the oil district and may some day prove to be very valuable.

Riverside parties have been here recently contracting for all the refuse gypsum, to be used as land plaster. The quality of the mineral still improves and thirty tons per day will be the output next week. The company have purchased a steamer, thereby reducing their expenses to a minimum.

MAKE YOUR OWN CREAM from Highland Unsweetened Condensed Milk. It is delicious, economical and does not sour.

SHERWIN-WILLIAMS house and floor Paints. P. H. MATHEWS, corner of Second and Main streets.

HIGHLAND Unsweetened Condensed Milk is delicious for table use and all culinary purposes. Dilute it either with fresh dairy milk or water.

CULVER'S CARBOLIC SALVE — magic healer—cuts, bruises, burns, etc. 25 cents.

DID YOU EVER TRY ice cream made from Highland Unsweetened Condensed Milk? It's excellent.

MILDLY INSANE.

George Miller Believes People Want to Poison Him.

HE CARRIES A REVOLVER.

To Be Taken Before the Insane Commissioners—Notes and Comment — Admission Day.

George Miller was taken to Los Angeles yesterday evening, by Deputy Slater, for safe keeping, pending a hearing before the Insane Commissioners.

Mr. Miller has been in Pasadena about two years, and is known to many of our citizens as a middle-aged man of rather prepossessing appearance and a fair amount of intelligence. He always dresses well, and is reputed to own a considerable amount of money. Of late he has been subject to attacks of melancholia, and has become possessed of the idea that a lot of people want to poison him, particularly one of the waitresses in the Carlton dining rooms.

He has accused her several times of trying to poison him, and finally the girl refused to wait on him. Friday evening Miller, who has a room at the Carlton, after badly frightening one of the young ladies in the house by making an unexpected jump at her, met the waitress on the third floor and told her to come to his room a moment, he had something to say to her. It was near by, and the door was open. When she reached the threshold Miller was inside and stood facing her with a revolver in his hand. The girl was terribly frightened, but kept her wits about her, and told Miller she would return in a minute. She departed hastily, but forgot the coming-back part. Meanwhile two officers had been summoned, and Miller was taken into custody and lodged in jail.

Yesterday Deputy District Attorney McLachlan and Dr. McAllister, who has been watching Miller's case, agreed it was unsafe to allow him to be at large, hence his removal to Los Angeles. Deputy Slater will take down several witnesses to testify to his mental condition at the hearing before the insane experts, which will likely be set for this week.

NOTES AND COMMENTS.

This week will witness a big return of residents from the seashore.

***

The firemen acquitted themselves proudly yesterday in the test alarm.

***

There will be fewer proxies and more delegates from Pasadena at Ventura than at Fresno.

***

Things are looking up in all the channels of trade. September will set business humming.

***

If we get an electric fire alarm system the insurance rates will be lowered 10 per cent. Let us have the alarm.

***

Pasadena presented a very citified appearance last night with its streets bordered by brilliantly lighted stores, and thronged with pedestrians.

***

The Councilmen who compose the Committee on Streets and Alleys seem to be made of the right sort of material. They have been investigating the storm water question, only to discover what the majority of Pasadenians knew long ago, that the present system of surface drainage is totally inadequate to prevent serious damage being done the streets by the winter rains. so they report to the Council with the suggestion that that body as a whole look into the matter with a view to devising and putting into operation a drainage system that will meet the emergency. Those who recall the terrible condition of the streets after last winter's floods will unanimously agree that whatever funds are now expended on a drainage system that will drain will prove a great saving in the end. In times of sunshine prepare for rain.

ADMISSION DAY.

Company B's Committee Meet and Take Action.

A meeting of the committee who have charge of the military programme for Admission day was held Friday evening. There was a full attendance.

Besides Companies A, C and F, Seventh Regiment of Los Angeles, it was decided to invite Companies D of Pomona, F of Santa Ana, and G of Anaheim—all of the Ninth Regiment. There is good reason to believe that all will be present. Round-trip rates at one and one-third the regular fare have been secured for the visiting companies who come over the Santa Fé. One-half of this expense will be borne by Company B. It will also pay the transportation expenses of the Los Angeles companies. In case all who are invited come, there will be over 300 uniformed men in line.

It is proposed to have a street parade in the morning prior to the exercises at the new library, and in the afternoon field day drills and exercises at Sportsmen's Park on North Los Robles avenue, under the direction of Lieut-Col. Palmer.

The programme for the library opening has been left to the Advisory Board of the Library trustees and to Councilman Simpson. They will meet to make the necessary arrangements next Wednesday afternoon at 4:30 o'clock. Council yesterday voted $25 of the city's funds towards defraying the expenses.

Banks.

FIRST NATIONAL BANK.

President, P. M. GREEN,
Vice-president, B. F. BALL,
Cashier, J. K. FARNUM.

Capital paid up..........$100,000
Surplus.......... 60,000

A General Banking Business Transacted.

CLAIRVOYANT, SEER AND prophetess. Your whole life and future told. Trance and test at ST. NICHOLAS HOTEL, Union St., Pasadena.

BUSINESS.

Money, Stocks and Bonds.

By Telegraph to The Times.

NEW YORK, Aug. 30.—Money on call, easy, 2; last loan —.

American cotton oil, 24.

Prime mercantile paper, 6@7.

Sterling exchange, dull, heavy; 60-day bills, 4.82; demand, 4.85½.

NEW YORK, Aug. 30.—The stock market today was a legitimate continuation of that of yesterday, being extremely dull, but displaying a firm tone, and while the changes in the quotations for the day in most of the list are entirely insignificant, they were in upward directions.

Government bonds were dull.

NEW YORK, Aug. 30.

U. S. 4s, reg.	125⅜	N. P. pref.	82½
U. S. 4s, coup.	125⅜	N. W.	109⅝
U. S. 4½s, reg.	104	N. W. pref.	143
U. S. 4½ coup.	105¼	N.Y. Cen.	106⅜
Pacific 6s	113½	Or. Imp.	46
Am. Ex.	114	Or. Nav.	99
Can. Pacific	82¼	Or. S. L.	42½
Can. Southern	54¼	Or. Trans.	46
Cen. Pac.	32	Pac. Mail	45
C.,B.& Q	101½	Reading	42⅜
Del. & Lack.	144⅞	Rock Isl.	85¼
D. & R. G.	21⅛	St. Paul	71⅝
Erie	26⅛	St. L. & S. F.	32
Kan. & Tex.	19⅛	St. P. & O.	31¼
L. Shore	107⅜	Tex. Pac.	20
Louis. & N.	88¾	U. P.	61⅛
Mich. Cen.	94	U. S. Ex.	70
Mo. Pacific	71¼	W.-Fargo	140
N. P.	33⅝	West. Un.	83¾

NEW YORK MINING STOCKS.

NEW YORK, Aug. 30.

Alice	2 50	Iron Silver	1 65
Adams Con.	1 65	Mexican	3 20
Belle Isle	1 00	Mt. Diablo	2 25
Best & Bel.	3 60	N. Belle Isle	1 00
Bodie	1 00	N. Com'nw'lth	2 25
Cal. B. H.	1 85	Ontario	41 00
Chollar	3 10	Occidental	1 00
Con.Cal. & Va.	4 90	Ophir	4 90
Comm'nw'lth.	2 50	Phoenix Ariz.	1 05
Crown Point	2 70	Plymouth	3 00
Deadwood	1 25	Potosi	6 25
Delmonte	1 20	Savage	3 90
Diablo	2 01	Sierra Nevada	2 60
Eureka Con.	4 25	Standard	1 20
Gould & Curry	2 25	Sutter Creek	1 30
Hale & Nor.	2 65	Union Con.	1 90
Homestake	10 00	Yellow Jacket	3 10
Horn Silver	3 50		

SAN FRANCISCO MINING STOCKS.

SAN FRANCISCO, Aug. 30.

Best & Bel.	3 50	Peerless	10
Chollar	3 20	Potosi	6 00
Crocker	20	Ophir	4 90
Con. Virginia	4 75	Savage	3 90
Confidence	5 50	Sierra Nevada	3 00
Gould & Curry	2 35	Union Con.	2 90
Hale & Nor.	2 60	Yellow Jacket	3 30
Peer	10	Locomotive	30

Boston Stocks.

BOSTON, Aug. 30.—Closing quotations: Atchison, Topeka and Santa Fe, 42⅞; Chicago, Burlington and Quincy, 101⅛; Mexican Central common, 26½; do bond scrip, —; do first mortgage bonds, —; San Diego, —.

New York General Market.

NEW YORK, Aug. 30.—Coffee: Options closed firm, 10@15 points up; sales were 9000 bags; August, not quoted; September, 17.85@17.90; October, 17.30@17.40; November, not quoted; December, 16.70@16.75; spot Rio, firm; fair cargoes, 20⅜c; No. 7 flat bean, 19.

Sugar: Raw, firm; refined 1-16c higher. Fair refining, quoted at 5⅛; Centrifugals, 96 test, at 5⅝; C, 5 3-16; extra C, at 5¼@5 7-16; white extra C, 5 9-16@5⅝; yellow, 4 15-16@5 1-16; off A, 5⅝@5 13 16; mould A, 6 5-16; standard A, 6¼; confectioners' A, 6; cut loaf, 6¾ crushed, 6¾; powdered, 6⅝; granulated, 6¼; cubes, 6 7-16. Sales, 400 tons Muscovado, 89 test, at 5⅛.

Hops: Firm, and wanted.

Lead: Dull, domestic, $4 72½.

Tin: Lower, straits, $21.85.

Bar Silver.

NEW YORK, Aug. 30.—Bar silver: 1.18⅜ per ounce.

SAN FRANCISCO, Aug. 30.—Silver bars, 1.18½@1.19.

LONDON, Aug. 30.—Bar silver 54½d per ounce.

London Money Markets.

LONDON, Aug. 30.—Closing: Consols, money, 96 7-16; do, account, 96 7-16; U. S. 4s, 128½; do, 4½s, 106½; money, 3@3½ per cent.

San Francisco Produce Market.

SAN FRANCISCO, Aug. 30.—Flour: Family, extra, 4.40@4.50; superfine, 3.05@3.35.

Wheat: 1.37½@1.38¾.

Barley: No. 1 feed, 1.25@1.30; brewing, $1.32½@1.42½; ground, 1.29½@1 32½.

Corn: Steady, at 1.27½@1.37½.

Oats: New, 1.40; old, 1.47½@1.72½.

Hay: Wheat, 10.50@15.50; oat, 9.00@11.50; barley, 8.00@11.50; clover, 8.50@11.00.

Ground barley: 28@29c.

Potatoes: 60c@1.25; sweet, 2.25@2.50.

Onions: 2.00@2.50.

Strawberries: Sharpless, 5.00@6.00 per chest;

Gooseberries: 2@3c per pound.

Apples: 50c@1.00 per box.

Bananas: 1.00@2 50.

Pineapples: 3.00@5.00.

Oranges: Riverside seedlings, 3.00@3.50; Riverside navels, 2.00@3.50; Los Angeles seedlings, 1.75@2.00; Los Angeles navels, 1.50@2.00.

Limes: Mexican, 5.00@6.00.

Lemons: Sicily, 9.00@10.00; Malaga, 4.00@6.00; Riverside, 2.00@3 50; San Diego, 4.00@5.00; Los Angeles, 75c@1.00.

Raisins: London layers, 1.60@3.00, with 65@75c advance for fractions; common, 85c @1.40.

Dried grapes: 3½@3⅝c.

Honey: White comb, 9½@11½c; amber, 7½@8½c.

Butter: Fair to choice, 15@25c.

Eggs: California ranch, 35@37½c.

Grain.

SAN FRANCISCO, Aug. 30.—Wheat: Firm; buyer season, 1.53¼; buyer 1890, 1.44⅛. Barley: quiet, buyer season, 1.40⅜; buyer 1890, 1.43⅜. Corn: 1.27½@1.37½.

CHICAGO, Aug. 30.—Wheat closed weak; cash, 1.01⅛; September, 1.01⅛; May, 1.08⅜. Corn, steady; cash, 46⅝; September, 46¼; May, 49⅛. Oats, easy; cash, 35⅜; September, 35⅝; May, 38⅝ Receipts of wheat, 394,000; shipments, 209,000 bushels.

CHICAGO, Aug. 30.—Rye: Easy at 64c. Barley: Steady, 74c.

LIVERPOOL, Aug. 30—Wheat: Good demand; new No. 2 winter, 7s 6½d; new No. 2 spring, 7s 7d. Corn: Firm; spot August, 4s 7d; September, 4s 7¼d; October, quoted at 4s 8¼d.

Petroleum.

NEW YORK, Aug. 30.—Petroleum: The market closed dull; spot Pennsylvania oil opened at 83⅜c; closed 83c; September opened at 83⅛; closed at 83c.

Live Stock.

CHICAGO, Aug. 30.—Cattle: Receipts, 5000; market 20@30c lower; steers, first-class 4s, at 4.80@4.90; second-class, 3.75@4.60½; common, 2.50@3.25; Texans, not quoted; Montana, not quoted; butchers' stock, not quoted; stockers, not quoted; rangers, not quoted.

Hogs: Receipts, 10,000; market strong; prime packers, 3.90@4.10; assorted heavy, 4.20@4.40; butcher weights 4.20@4.40; light 4.30@4.40; mixed, 4.15@4.20.

Sheep: Receipts, 2,000; natives, quoted at 4.00@4.75; westerns, not quoted; stockers not quoted; Texans, 4.00@4.25.

Dry Salted Meats.

CHICAGO, Aug. 30.—Dry salted meats: Shoulders, 5.75@5.87½; short clear, 5.60@5.65; short ribs, 5.25@5.30.

Pork.

CHICAGO, Aug. 30.—Mess pork: Dull; cash, 10.50; September, 10.22½; January, $12.10.

Lard.

CHICAGO, Aug. 30.—Lard: Steady; cash, 6.15; September, quoted at 6.15; January, 6.67½.

Whisky.

CHICAGO, Aug. 30.—Whisky: 1.13.

LOS ANGELES MARKETS.

Provisions.

HAMS—Rex, 14; Crown, 14½; Lily, 14½

BACON—Rex, 12; Crown, 12½; Lily, 12½; Heavy, 10½; Medium, 11c.

DRIED BEEF HAMS—14c.

SALT PORK—10c.

LARD—Refined 3s, 8¾; 5s, 8½; 10s, 8¼; 50s, 8⅛; Tierces, 8c; Pure Leaf, 1½c; higher all round.

Produce.

POTATOES—Home grown, choice, 1.25@1.35.

BEANS—Pink, $3; Limas, 4.50@5; Navy small, 2.75@3; Garvanzos, 5@5.50.

ONIONS—100 lbs, 2@2.25.

PEAS—Nominal.

Dairy Products.

BUTTER — Fancy roll, 55; choice, 47½@50; pickle roll, per roll, 45; Eastern Creamery, per lb, 28.

CHEESE—Eastern full cream, 12½; small, 12½; hand 13½; full cream California, 11c.

Mill Products.

FLOUR—Los Angeles XXXX, 4.40; Capitol Mills, 4.40; Crown, 4.90; Sperry's 4.90; Victor, 4.90.

MILL FEED—Bran, per ton, 22; Shorts, 24; Cracked Corn, per 100, 1.25; Rolled Barley, 1.30; Mixed Feed, 1 20.

GRAIN AND HAY—Wheat, 1.30; Oats, 1.50; Barley, 1.25; Corn, 1.30; Hay, 8@12.

Poultry and Eggs.

POULTRY—Hens, 4.50; young roosters, 3.50@4.00; old roosters, 3.00; broilers, 2.00@3.00; ducks, 3.00@4.00; turkeys, 14.50.

EGGS—Fresh ranch, 29c.

Vegetables.

Garlic, 4@6c; cabbage, per 100 lbs., 60c; beets, 75c; carrots, 75c; parsnips, 75c; turnips, 75c.

Honey and Beeswax.

HONEY—Extracted, light, 5@5½c; comb, 11½@12½c.

BEESWAX—17@19c.

Fruits and Nuts.

GREEN FRUITS—Apples, per box, $1.50; pears, 1.75; grapes, 75c per crate.

CITRUS FRUITS—Lemons, $3.75@4.25 per box; seedling oranges, 4.00.

DRIED FRUITS—Apricots, No. 1, 14@16½c; nectarines, No. 1, 12@15c; peaches, No. 1, 15@19c; prunes (California French,) 8@12½c.

Banks.

Main Street Savings Bank and Trust Co.

No. 426 SOUTH MAIN STREET, LOS ANGELES, CAL.

CAPITAL STOCK, - - - - - - $200,000.

J. B LANKERSHIM, Prest. F. W. DEVAN, Cashier. CHAS. FORMAN, Vice-Prest.

The Design for this Institution is to Afford a Safe Depository

For the earnings of all persons who are desirous of placing their money where it will be free from accident, and at the same time be earning for them a fair rate of interest.

Deposits will be received in sums of from one dollar to five thousand dollars. Term deposits in sums of fifty dollars and over.

We declare a dividend early in January and July, of each year. Its amount depends on our earnings. Five per cent. on term and from three to four on ordinary.

Remittances to all parts of the world. Letters of credit and Cheque Bank cheques issued to travelers.

Money to loan on mortgages. Bonds and dividend paying stocks bought and sold.

For further particulars, circulars, etc., address

Main St. Savings Bank and Trust Co.,

426 South Main Street.

ST. HILDA'S HALL,

GLENDALE.

Boarding and Day School for Girls.

Will Re-open September 10th.

Faculty Increased. Terms Reduced. Thorough Instruction in all Departments—Primary, Collegiate, Business. Especially Strong Musical Faculty.

Circulars at bookstores and at Room 35, California Bank Building. Address

Rev. J. D. EASTER, D. D.,
MASON P. O.

Banks.

FARMERS' AND MERCHANTS' BANK OF LOS ANGELES, CAL.

Capital, paid up.......... $500,000
Surplus and profits.......... 750,000

Total.......... $1,250,000

OFFICERS:

ISAIAS W. HELLMAN..........President
HERMAN W. HELLMAN..........Vice-president
JOHN MILNER..........Cashier
H. J. FLEISHMAN..........Assistant Cashier

DIRECTORS:

L.L. Bradbury, C. E Thom, L.C. Goodwin, Emeline Childs, C. Ducommun, A. Glassell, J.B. Lankershim, H.W. Hellman, I.W. Hellman.

STOCKHOLDERS: Estate O W. Childs, J. B. Lankershim, Chas. Ducommun, Domingo Amestoy, Sarah J. Lee, Emeline Childs, Sarah J. Loop, L L. Bradbury, T. L. Duque, Jacob Kuhrts Louis Polaski, F. Lecouvreur, Estate D. Solomon, Presly C. Baker L. C Goodwin, Philippe Garnier, A. Haas, Cameron E. Thom, Oliver H. Bliss, Chris. Henne, Andrew Glassell, Herman W. Hellman, Isaias W. Hellman.

LOS ANGELES SAVINGS BANK,

136 NORTH MAIN STREET.

Capital.......... $100,000

L. C. GOODWIN..........President
W. M. CASWELL..........Secretary

I. W. Hellman, John E. Plater,
Robert S. Baker, J B. Lankershim,
L. C. Goodwin.

Term deposits will be received in sums of $100 and over. Ordinary deposits in sums of $10 and over.

Money to loan on first-class real estate.

THE UNIVERSITY BANK OF LOS ANGELES

NO. 120 NEW HIGH STREET.

Capital Stock, paid up.......... $100,000 00
Surplus.......... 20,000 00

R. M. WIDNEY..........President
GEORGE L. ARNOLD..........Cashier

Eight per cent. bonds, secured by first mortgage on real estate, with interest payable semi annually, are offered to investors of $250 and upward.

DIRECTORS:

R. M. Widney, S. W. Little, C. A. Warner,
D. O. Miltimore, C. M. Wells, L. J. P. Morrill,
L. H. Titus.

Banks

SECURITY SAVINGS BANK AND TRUST CO.

CAPITAL.......... $200,000

NO. 148 S. MAIN ST., Los Angeles, Cal.

F. N. MYERS, President. S. A. FLEMING, Vice-president.
J. F. SARTORI, Cashier.

DIRECTORS:

Isaias W. Hellman, Emeline Childs,
J. A. Graves, S. A. Fleming,
T. L. Duque, James Rawson,
Herman W. Hellman, A. C. Rogers, M. D.
A. J. Bowne, J. F. Sartori,
Maurice S. Hellman, F. N. Myers.

Five Per Cent. Interest Paid on Deposits

The notice of the public is called to the fact that this bank only loans money on approved real-estate security; that it does not loan money to its stockholders, officers or clerks; that among its stockholders are some of the oldest and most responsible citizens of the community; that, under the State law, the private estates of its stockholders are pro rata liable for the total indebtedness of the bank.

These facts, with care exercised in making loans, insure a safe depository for saving accounts. School teachers, clerks, mechanics, employes in factories and shops, laborers, etc., will find it convenient to make deposits in small amounts.

Financial agents for Eastern and San Francisco capital. Money to loan on ranches and city property. Bonds and mortgages bought.

Remittances may be sent by draft or Wells-Fargo Express.

STATE LOAN AND TRUST CO.

Subscribed Capital.......... $1,000,000
Capital paid up.......... 530,000

BANKING-ROOM, N.W. CORNER SPRING AND SECOND STREETS, BRYSON-BONEBRAKE BLOCK.

DIRECTORS:

GEORGE H. BONEBRAKE..........President
JOHN BRYSON, SR., E. F. SPENCE..........} Vice-presidents
SAMUEL B HUNT..........Cashier

W. G. Cochran, P. M Green,
W. H. Perry, J. F. Towell,
H. J. Woollacott, L. N. Breed,
O. T. Johnson.

We act as trustees for corporations and estates, loan money on first-class real estate and collaterals, keep choice securities for sale, pay interest on savings deposits. Five per cent. paid on time deposits. Safe deposit boxes for rent. Best fire insurance companies represented.

CALIFORNIA BANK,

LOS ANGELES, CAL.

Corner of Broadway and Second Streets.

CAPITAL:

Subscribed.......... $500 000 00
Paid up.......... 300,000 00
Surplus.......... 20,000 00

OFFICERS:

H. C. WITMER..........President
J FRANKENFIELD..........Vice-President
T. J. WELDON..........Cashier
J. M. WITMER..........Assistant Cashier

DIRECTORS:

E. W. Jones, J. Frankenfield J. C. Kays,
G. W. Hughes, Hervey Lindley,
Sam Lewis, H. C. Witmer.

General Banking and Exchange business transacted.

FIRST NATIONAL BANK

OF LOS ANGELES.

Capital Stock.......... $230,000 00
Reserve.......... 25,000 00

UNITED STATES DEPOSITORY.

E. F. SPENCE..........President
J. D. BICKNELL..........Vice-president
J. M. ELLIOTT..........Cashier
G. B. SHAFFER..........Assistant Cashier

DIRECTORS:

E. F. Spence, William Lacy,
J. D Bicknell, J. F Crank,
S. H. Mott, H. Mabury,
J. M. Elliott

SOUTHERN CALIFORNIA NATIONAL BANK.

NADEAU BLOCK, Cor. First and Spring Sts., Los Angeles, Cal.

L. N. BREED, President.
W. F. BOSBYSHELL, Vice-president.
C. N. FLINT, Cashier.

PAID-IN CAPITAL.......... $200,000
Surplus and Undivided Profits.......... 20,000

DIRECTORS:

D. Remick, Thos. Goss, A. W. Richards,
L. N. Breed, H. T. Newell, H. A. Barclay,
Charles E. Day, M. Hagan, Frank Rader,
E. C. Bosbyshell, W. F. Bosbyshell.

GEO. H. BONEBRAKE, President.
JOHN BRYSON, SR., Vice-president.
F. C. HOWES, Cashier.
E. W. COE, Assistant Cashier.

LOS ANGELES NATIONAL BANK

UNITED STATES DEPOSITORY.

Capital.......... $500,000
Surplus.......... 75,000

Total.......... $575,000

DIRECTORS:

W. G. Cochran, Col H. H. Markham,
Perry M. Green, John Bryson, Sr.,
H. Sinsabaugh, F. C. Howes,
Geo. H. Bonebrake, Warren Gillelen.

Exchange for sale on all the principal cities of the United States and Europe.

THE CITY BANK,

NO. 37 SOUTH SPRING ST.

Capital Stock, $300,000.

A. D. CHILDRESS, President.
JOHN S. PARK, Cashier.

DIRECTORS: W. T. Childress, J. J. Schallert, John S. Park, Poindexter Dunn, E. E. Crandall, R. G. Lunt, A. D. Childress.

General banking. Fire and burglar proof safe deposit boxes rented at from $3 to $20 per annum.

LOS ANGELES TITLE INSURANCE COMPANY.

Title Insurance Building, Corner Temple and New High Streets.
(Offices in Basement formerly occupied by Safe Deposit.)

CAPITAL STOCK, - - - - - - - - - $100,000

M. S. HELLMAN, President.
E. L. LOOMIS, Vice-President. L. R. PATTY, Treasurer.
E. W. SARGENT, Secretary and Attorney. W. J. WILLIAMS, Assistant Secretary.

DIRECTORS: M. L. Wicks, E. A. Miller, L. R. Patty, T. J. Carran, Wm. R. Staats, C. W. Pendleton, Robert McGarvin, E. L. Loomis, M. S. Hellman, W. J. Williams, E. W. Sargent

This corporation has purchased the plant of the Pendleton & Williams Abstract Co., the Southern California Co., The Fidelity Abstract Co., and has the use of the famous San Jose Abstract, which includes the City of Pomona. READY FOR BUSINESS.

THE NATIONAL BANK OF CALIFORNIA,

Spring and Second Streets, Los Angeles, Cal.

CAPITAL - - - - - - $250,000

Is fully equipped for every kind of legitimate banking, and solicits the accounts of all needing a banker.

BOARD OF DIRECTORS: Thomas R. Bard Dr. W. L. Graves, E. F. C Klokke, Gen. M. H. Sherman, Capt. Geo. E. Lemon, Dan McFarland, Fred Eaton.

J. M. C. MARBLE, President. O. H. CHURCHILL, Vice-president.
W. G. HUGHES, Cashier. PERRY WILDMAN, Ass't Cashier.

SOUTH FIELD WELLINGTON

Selected Lump Coal,

WHOLESALE AND RETAIL.

The most economical and the best for domestic and steam purposes. A cargo of this celebrated coal now discharging at San Pedro. I deal direct from the mine, and am prepared to supply customers at lowest market price.

HANCOCK BANNING,

Importer of South Field Wellington and Foreign Steam Coal.

Yard, 838 North Main St. TELEPHONE 1047.
Office, 130 W. Second St. TELEPHONE 36.

There are undelivered telegrams at the Western Union telegraph office for J. W. Gaskill, A. N. Hess and Ike Robinson.

The following were naturalized yesterday by Judges Cheney and McKinley: Thomas Lukes, Austria; Matthew Monsen, Sweden; Joe Bredel, Germony; Geo. Blum, Switzerland; Harry Oleson, Norway.

Dr. Morrison, the Police Surgeon, was painfully but not seriously injured by being thrown against the iron work of a cable car at the corner of Spring and First streets, Friday morning. The doctor was able to get about on a cane yesterday.

A squad of female soldiers armed with guns and swords created quite a little sensation by marching down Spring street to Temple last night at 9:30 o'clock. They are rehearsing for the celebration on Admission day.

The only marriage license issued yesterday by the County Clerk was for the benefit of Edward K. Canet, aged 25, native of New York, resident of Ventura, and Marie Louise Sentous, aged 17. native of California, resident of Los Angeles.

The committee on the Admission day celebration cordially invite the pioneers to join in the celebration in Hazard's Pavilion September 9th. All 49rs who can are requested to meet at the Nadeau House tomorrow afternoon at 3 o'clock.

The report of the Police Judges for August shows that $712 in fines was imposed during the month, of which $400 was by Justice Austin and $312 by Justice King, who is acting for Justice Lockwood. In addition, Justice Austin conducted most of the examinations in State cases.

Rev. Dr. Cochrane, who is on a visit from Japan, where for several years he has been laboring as a missionary, will preach this morning in the Simpson Tabernacle. Dr. Cochrane is considered one of the ablest preachers belonging to the Canadian Conference. Rev. T. E. Robinson will preach this evening.

A couple of men who have the appearance of being sports were arrested by the police detectives at 10 o'clock last night and locked up in the City Prison. They are supposed to be men who are wanted at El Paso, Texas. Dispatches were sent off last night and an answer will probably reach this city this morning.

PERSONALS.

C. Frostarff of Germany is at the Nadeau.

The new Gurney map for 1890 has been issued.

B. D. Childs and Wm. Lusk of Chicago are registered at the Nadeau.

F. Steinberger, representing Rand, McNally & Co., of Chicago, is in the city.

A. K. Brown of Indianapolis and L. R. Roberts, of Hartford, Ct., are at the Hollenbeck.

Rev. J. N. Elliott will lecture in Illinois Hall Sunday at 7:30 p. m. Subject, "Giants Whipped by Hornets."

J. S. Robinson and wife, H. Lesher and P. A. Rayner of San Bernardino, were among the arrivals at the Nadeau yesterday.

City Clerk Teed, who has been indisposed for the past three or four days, was compelled to go home yesterday afternoon.

James M. Havens, L. G. English, E. S. Pillsbury and F. T. Hoyt, Jr., of San Francisco were registered at the Hollenbeck yesterday.

Mr. and Mrs. L. G. Hoyt, Jr., of Redlands, and Mrs. W. E. Van Slyke of San Bernardino were among the arrivals at the Hollenbeck yesterday.

The San Franciscans registered at the Nadeau yesterday were R. P. Yates, J. B. Stanford, C. Marsden and wife, F. M. Haight and A. J. Neisser.

Thomas Sullivan, who was given a forty-days "floater" a week or two ago was found on the streets yesterday by Detectives Auble and Bowler, and locked up to serve out his sentence.

NEWS AND BUSINESS.

The Weather.

SIGNAL OFFICE, LOS ANGELES, Aug. 30.—At 5:07 a. m. the barometer registered 29.90; at 5:07 p. m. 29.84. Thermometer for corresponding periods, 59°, 71°. Maximum temperature 81°; minimum temperature, 58°. Weather cloudless.

SAN FRANCISCO, Aug. 30.—Forecast till 8 p. m. Sunday: For Southern California—Fair weather except light rains at Yuma; cooler at Yuma.

The old Silverado claim near Calistoga has been reopened.

Washington exports a crop of 40,000 bales of hops.

Markham Clubs are being rapidly organized in the interior.

Spiced Oysters, Clams and Mussels, delicious for summer lunches, at H. Jevne's.

The Montana Pioneers held a meeting and had a banquet at Helena yesterday.

Two thousand tins of Huntley & Palmer's Wafers, received direct, at H. Jevne's.

Swiss Wafers at H. Jevne's.

Entire Wheat Flour, at H. Jevne's.

Snowflake Flour makes the finest bread. H. Jevne, agent.

Tourists' Lunch Goods in endless variety, at H. Jevne's.

Special Diabetic Flour, at H. Jevne's.

Only freshly roasted Coffees sold at H. Jevne's.

Diabetic Gluten Flour for sale at H. Jevne's. Wholesale and retail.

Mandhaling Java and Arabian Mocha always freshly roasted, at H. Jevne's.

Granula, the great health food, for sale by all grocers.

Snowflake Flour at H. Jevne's.

The celebrated Burnett's Flavoring Extracts ta H. Jevne's.

GOOD COFFEE necessitates good cream. Use Highland Unsweetened Condensed Milk and you have the best.

TRY SHERWIN-WILLIAMS PAINT. P H. MATHEWS, corner Second and Main sts.

HIGHLAND Unsweetened Condensed Milk diluted with either fresh dairy milk or water, according to directions, makes an excellent and inexpensive cream.

THE PEOPLE'S STORE.

A GREAT SALE FOR THE FIRST DAY OF SEPTEMBER.

The Special Sale of $1.49 Dress Pattern Continues — Low Prices in Ladies' Underwear.

PEOPLE'S STORE,
Sunday, Aug. 31, 1890.

Tomorrow is the beginning of a new month and with it we promise you one of the greatest sales you have ever witnessed. If you will just take a peep into our mammoth windows you can see a few of the goods. If you walk into our establishment you will see counter after counter ladened down with the choicest of goods which we will offer you far below any price you have ever heard of. In our ladies' underwear department you will find the finest of underwear at 43c. In our dress goods department our special sale of dress patterns can not be equaled, in fact, in every department you will find the finest of goods at very small figures. Be sure to look our list over very carefully and come in bright and early to make your selection.

Clothing Department.

Heavy cotton Socks, 8 1-3c a pair; well made and durable and worth 15c.

Men's Lawn Ties, 9c a dozen; worth 25c.

Men's percale Ties, 9c a dozen; worth 25c.

Silk teck Scarfs, 25c each; all the new patterns and worth 50c.

Silk four-in-hand Scarfs, 25c; the handsomest line ever shown and worth 50c.

Men's flannel Shirts, 35c; the greatest bargain ever offered and worth 65c.

Boys' wool Pants, 49c a pair; a good, substantial gray material, either in medium or dark shades, wear resisting and worth 75c.

Men's dark cassimere Suits, $4.75; these suits are well adapted for business, very genteel, the latest cut and a perfect fit and down for today from $8.25.

Men's business Suits, $9.49; this is a special inducement. We have taken three of our best selling lines we have in the house and marked them at the uniform price of $9.49. These are the most desirable business Suits the market affords, an elegant cut and fit, suits which can be easily worn for dress, not one worth less than $14.00, and many more.

Boys' sailor Suits, $1.25; made of dark gray flannel, silk embroidered, a good serviceable Suit and one which cannot be duplicated elsewhere under $3.00.

Hat Department.

Boys' cloth Caps 10c each, in assorted cassimere colors, and worth 25c.

Beach Hats 25c, with 5-inch brim giving plenty of shade, the greatest hat for its purpose ever made, and worth 45c.

Men's felt Hats 75c, a fine soft hand-made felt, in both light and dark colors, the latest craze, and worth $1.50.

Boys' cloth Hats 49c, this is a fine dress hat with both medium and well-rolled brim, a hat which is sold the world over at $1.00.

Shoe Department.

IT PAYS TO BUY SHOES AT THE PEOPLE'S STORE.

Infants' fancy Slippers 39c a pair, in either strap sandals of Oxford button, one of the nobbiest shoes for the little ones ever made, and worth 75c a pair.

Ladies' kid opera toe Slippers 49c a pair, these are full leather lined, very easy and comfortable on the feet, very dressy and worth 85c.

Children's dongola spring heel Shoes, 63c a pair, made with worked button holes, one of the great bargains we are offering in this department, a shoe which for wear and appearance has no equal, and worth $1.00.

Children's pebble goat spring heel Shoes $1.25 pair; this handsome button shoe is made of solid leather which insures fit great wearing powers, its fit is beyond question, and down for today from $2.50.

Misses' pebble goat or glazed dongola kid spring heel Shoes $1.39, we have sold hundreds of pairs of these shoes which have given the greatest satisfaction, not a pair has left our store under $2.25.

Men's calf Shoes $1.85, plain or tipped, hook, lace and congress, made of good calf, a shoe which will withstand the hardest kind of wear, always looks neat, and worth $3.00.

Ladies' glazed dongola kid shoes $1.98, common sense or opera last, a very dressy and at the same time servicable shoe, one which you cannot help admiring and which we have reduced for today from $3.00.

Dress Goods Department.

8 yards 38-inch wool Dress Goods, $1.49 the suit.

8 yards 38-inch wool Dress Goods, $1.49 the suit.

8 yards 38-inch wool Dress Goods, $1.49 the suit.

That the public appreciate a bargain when they see one was well proven yesterday when we started our sale on these goods. As always, our supply was large; had it not been so there would have been none left by evening, as it is we will still continue the sale. Tomorrow, therefore, if you have not bought a dress pattern, don't fail to come and get one as it will be your last opportunity to buy 8 yards of 38-inch wool suitings in the latest colorings at $1.49 the suit.

Fancy woven striped Suitings 5c a yard, a good wearing material and will give good satisfaction and worth 15c a yard.

Grey and brown double-fold mixed Suitings 12½c, these goods will make you a very nice street dress and are actually worth 25c a yard.

Black Sicillian 50c a yard, the greatest bargain ever offered, the finest quality that is made, our regular $1 Sicillian for 50c.

Colored surah Silks 35c, these handsome goods in all colors are, without doubt, all the rage. To meet the demand for popular prices we place these on sale at these prices, regular price 65c.

Black Rhadzmir $1 a yard, the most exquisite silk ever manufactured and one that cannot be duplicated under $2.50.

Domestic Department.

Bleached Cotton Flannel 5½c a yard worth 8c.

Bleached Muslin 6c, remember this is a yard wide and worth 10c.

Checked Nainsooks 6¾c a yard in large and small checks worth 10c.

Apron checked Ginghams 6¾c, good and strong and worth 10c.

French Shirting Percale 6¾c, a large variety of patterns, worth 10c.

Fine plaid Cheviot Shirting 8c a yard, the best of material and worth 12½c.

Dress Ginghams 12 yards for $1.00, a full assortment entirely new goods and worth 12½c a yard.

Outing Flannels 12½c, fancy stripes just received and worth 20c.

Bleached Turkish Towels, 15c a good size and worth 30c.

Linen checked Dollies 23c a dozen, worth 50c.

French Flannel Suiting 49c a yard in exquisite patterns and worth 75c.

Navy blue Flannel 25c a yard, just the thing for bathing suits and worth 50c.

Turkish bath Sheets 98c, an elegant size and worth $1.75.

Underwear Department.

Ladies' Muslin Underwear, 43c each.
Ladies' Muslin Underwear, 43c each.
Ladies' Muslin Underwear, 43c each.

We are showing the largest, most complete line of ladies' underwear you have ever seen. The line comprises Skirts, Chemise, Drawers, Gowns and Corset Covers, all at 43c each; to describe them all would take a month. They are made of the best of muslin, handsomely trimmed, a large variety of patterns. It certainly will puzzle you to pick out the prettiest, as one is handsomer than the other. Do not fail to visit this department, for you will be well repaid by doing so. We have made ample preparations to have you promptly waited upon, and even if you do not care to purchase, come in and look at what we are offering in this department.

Oil silk Bathing Caps 43c, perfectly water proof, worth 75c.

Ladies' white Aprons 43c, the handsomest ever shown, worth 75c.

Parasol Department.

Colored satin Parasols $1.49, an elegant satin in all colors, worth $2.25,

Black satin Parasols $1.50, as pretty a Parasol as you would wish to carry, worth $2.75.

Black silk Parasols $1.75, either with gold or silver handles, a good wearing silk, down from $2.75.

Pongee silk lace trimmed Parasols $2.50, very handsome, for beach purposes it has no equal; would be considered cheap at $4.

Jersey Department.

Navy blue blouse Jerseys 95c, this popular style is in great demand, very dressy, worth $1.75.

Black blouse Jerseys $1.25, made of the finest jersey, elegantly gotten up, worth $2.75.

Drug Department.

Pear's Soap, 12½c, worth 25c.
Langtry Curling-irons 25c, worth 50c.
Carter's, Ayers's and Warner's Pills 12½c, worth 15c.
Porous Plasters 10c, worth 25c.
Tube Vaseline 5c, worth 15c.
Horn dressing Combs 5c, worth 15c.
Toothpicks 5c a box, containing 2500, worth 15c.
Rubber dressing Combs 10c, worth 15c.
Cuticura shaving Soap 12½c, worth 25c.
Sheffield's Tooth Paste 15c, worth 25c.
Mottled Castile Soap 15c a bar, worth 25c.
People's Store Chemical Olive Soap, 10 bars for 25c,
Liquid Camelline 35c, worth 50c.
Saunders's Face Powder 35c, worth 50c.
Bristle hair Brushes 25c, worth 50c.

Lace and Hosiery Department.

Ladies' fancy striped Hose 10c a pair, well made, worth 25c.

Children's fast-black, derby-ribbed Hose 10c, good, strong and durable, worth 25c.

Nottingham Lace Tidies 12½c, elegant patterns, good size, worth 25c.

Children's oil-boiled Hose 10c, the best hose to buy for the boys, hard to wear out, worth 25c.

Ladies' fancy drop-stitched Hose 9c, large assortment of patterns, worth 18c,

Turkey red Torchon Laces 25c a bolt, an elegant trimming, hard to duplicate at 50c.

Lace Pillow Shams 38c a pair, astonishing how they can be sold at this price, never made to sell under 75c.

Ladies' real lisle thread Hose 25c, finest hose manufactured, never made to sell under 50c.

Ladies' braided Jerseys $1.75; very handsome, cut in the most approved style; worth $3.00.

Colored Jerseys 95c; the greatest bargain ever offered; down for tomorrow from $2.00.

Zephyr Shawls $1.15; they can be had in all colors; just the thing for evening wear; worth $1.75.

Glove Department.

Children's silk Mitts 15c; they can be had either in black or colors; worth 30c.

Children's taffeta Gloves 15c; they come in elegant shades of tans and grays; reduced from 30c.

Ladies' silk Mitts 25c; in the leading shades of tan and all the opera shades; regularly 45c.

Ladies' taffeta silk Gloves 25c; either in black or colors; worth 45c.

Ladies' suede Mousquetaires 59c; full 8-button length, either in light or dark gray; regular price $1.25.

Foster five hook gloves $1; this celebrated make known the world over, is never offered by any one under $1.50.

Rubber Gloves $1.10 a pair, just the thing for garden use, sold all over at $1.75.

Notion Department.

Cloth covered Corset Stays 5c, worth 15c,

Turkey red Marking Cotton 5c a dozen, sold all over at 20c.

Pins 2½c, best point, worth 10c.

Ever-ready Dress Stays 9c a dozen, protected ends, price elsewhere 35c.

Saxony Yarn 6½c a skein, all colors, worth 20c.

Stamped and Fringed Tidies 9c, worth 20c.

Ladies' hemstitched Handkerchiefs 7c, with colored border, worth 20c.

Ladies' mull Ties 25c, handsomely embroidered, worth 50c.

Ladies' embroidered and hemstitched Handkerchiefs 25c, actual price 75c.

Stationery Department.

Colored Eye-glasses 10c, worth 25c.
25 white Envelopes 5c, worth 15c.
Lead Pencils 5c a dozen, worth 15c.
¼ ream Note Paper 15c, worth 35c.
Memorandum Sets—three books 10c, worth 25c.
Book Straps 15c, worth 25c.
Gold Paint 15c, worth 35c.
Gent's Knives—3 and 4 blades 49c, worth 75c.

Button Department.

Black jet Dress Buttons 9c a dozen, the very latest, worth 25c.

Basting Cotton, 4 spools for 8c, worth 5c each.

Household Department.

Crystal Plates 5c, worth 20c.
Crystal oval Dishes 5c, worth 15c.
Milk Strainers 10c, worth 25c.
Large Flour Sieves 10c, worth 25c.
Scrub Brushes 10c, worth 25c.
4-piece Coral Set 25c, worth 75c.
Best steel Hammers 35c, worth 75c.
Hand Saws 35c, worth 75c.
Braces 49c, worth $1.

Drapery Department.

Lace striped Scrim 7½c a yard, in wide or narrow stripes, made especially for window drapery, worth 15c.

Linen Lap Robes 69c, elegant striped patterns, large sizes and very heavy, worth $1.25.

Large Bed Spreads 89c, in handsome Marseilles and honeycomb patterns, elegant raised centers, worth $1.75.

A. HAMBURGER & SONS.

Medical.

CATARRH,

Throat Diseases, Asthma, Bronchitis and Consumption successfully treated by

M. HILTON WILLIAMS, M.D.

M. C., P. S. O.,

By his Medicated Inhalations and Compound Oxygen Treatment.

Probably no system of practice ever employed has been so universally successful as that introduced by Dr. Williams for the cure of Catarrh, Throat Diseases, Bronchitis, Asthma and Consumption.

CATARRH.

Catarrh is often regarded by the patient as a cold in the head, and he often expresses his astonishment at his remarkable tendency to contract fresh cold. Indeed he declares that he is scarcely free from one cold before he takes another, and he is always exceedingly careful; it is also a matter of surprise to him that the cold always seems to settle in the head and throat.

At times many of the symptoms of catarrh seem to abate, and the patient is led to hope that the disease is about to wear off; but another class of symptoms soon appear and he learns to his horror, that instead of recovery from the disease, it is somewhat changed in its character and has extended to the throat. A sense of weariness is sometimes felt in reading, speaking or singing; hoarseness at times occurs, a sensation of dryness is felt in the throat, or it appears that some foreign substance, as, for instance, a hair, obstructed the throat; there becomes a sense of languor and fatigue; the breath lessens on a little exertion, a short, hacking cough, a peculiar sound in clearing the throat, a feeling as though there was not room enough in the chest to breathe; these and other symptoms occur after the disease has made considerable progress. Then it is a time when consumption is about to begin its dreadful work.

CONSUMPTION.

The earlier symptoms of consumption consist in a weariness at times or a disposition to remain passive, a peculiar sensitiveness to the effects of cold; also breathlessness upon moving or ascending a hill or stairs, a slight, hacking cough with or without expectoration, flying pains throughout the chest or back, or under the shoulder blades. These symptoms are more noticeable toward or in the night, slight fever in the afternoon. Cold feet and hands and in many cases a blue lividity of the lips and roots of the finger nails. It is unnecessary to give the symptoms in the more advanced stages of consumption, as there is scarcely a family in our State wherein its ravages have not been felt in a greater or less degree.

Every case of catarrh is curable, when properly treated. Eastern visitors and invalids should avail themselves of the opportunity of being cured before they return home.

Those who desire to consult me in regard to their cases had better call at the office for an examination, but, if impossible to visit the office personally, can write for a list of questions and circular, both of which will be sent free of charge. Address

M. HILTON WILLIAMS, M. D.,
No. 137 South Broadway, Los Angeles, Cal.
Office hours: From 9 a.m. to 12:30 p.m., and from 1:30 to 4 p.m., Sundays excepted.

A Speedy Cure Warranted.

DR. BELL'S GERMAN EXTRACT cures all private syphilitic, chronic, urinary, skin and blood diseases, female complaints, and all such diseases as are brought about by indiscretion; $1. Dr. Bell's French Wash cures all private diseases, blood poison, old sores and ulcers. G. & G. in 2 or 3 days, $1. No preparation on earth equal to it. For sale only at the Berlin Drug Store, 505 South Spring St., Los Angeles, Cal. Branch office, 99 South Beach, Santa Monica

EAGLE STABLES.

80 SOUTH BROADWAY.

Good Teams at Reasonable Rates. Telephone No. 248. W. F. WHITE, Proprietor.

Boots and Shoes.

The above cut is a fac simile of a dainty little pink satin slipper formerly worn by the great Prima Dona, ADELINA PATTI, the "Queen of Songsters."

The inscription on the slipper is in Patti's own handwriting, and is a delicate acknowledgement of the receipt of an elegant pair of slippers sent from this establishment to Madame Patti.

We are CLOSING OUT this week

ALL OF OUR FINE GRADES OF SLIPPERS.

They are now on display, and are the PRETTIEST AND HANDSOMEST slippers ever exhibited in this City.

Ladies' Fine French Kid Oxford Slippers, Louis XIV. heel, $4.00. Former price $6.00.

Ladies' Bronze Opera Slippers, Louis XIV. heel, Bronze beaded bow, $4.00. Former price $6.00.

Ladies' Black Ooze Kid Oxfords—Patti style—Louis XIV. heel, Gold bead embroidery, very handsome, $4.00; worth $8.00.

Ladies' Red Ooze Oxfords, Louis XIV. heel, $3.00; worth $6.00.

Ladies' Suede Pearl Kid Oxfords, lavender bead embroidery, $3.00; worth $6.00.

Ladies' Plain Opera Slippers, French Kid, French heels, $3.50; worth $5.00.

Ladies' Bronze Newport Ties, Louis XIV. heel, a magnificent fitter, $4.50; worth $6.00.

These Slippers are made up in the very latest and most stylish shapes. They are rich, tasty and elegant—and DECIDEDLY CHEAP. They come from the factories of LAIRD, SCHOBER & MITCHELL'S, JOHN FOSTER, WM. T. ASH, and other famous makers.

We are Closing Out Our Entire Line.

COME IN AND SEE THEM.

"LEWIS',"

The Leading Shoe House,

NO. 201 NORTH SPRING STREET.

J. M. Hale & Co.—Dry Goods.

J. M. HALE & CO.,

107 and 109 North Spring Street.

OPENING DAY

It would bother us considerably to tell you what the latest fashions are going to be. Their name is legion. A thousand and one ways to arrange a single drapery, and still be in the latest style. We, however, can give you our idea of it. We are going to give you all the latest styles in dress goods possible for any one to procure, either in home or foreign markets, and you can choose for yourself. The preeminent colorings for the fall season will be heliotrope, more generally known as the dahlia shades.

WEDNESDAY, SEPT. 3rd,

Is our OPENING DAY. Our Window Displays will give you an idea of the class of goods kept by us, and from the prices you can get the correct idea that at 107 and 109 NORTH SPRING STREET, is the right place to purchase your wearing apparel. We mention a few of the very many exceedingly great values to be offered by us.

:-: ENGLISH CASHMERES :-:

Nearly all Wool, 38 inches wide, great variety of colorings, comprising nearly every latest shade, at 25 cents per yard.

-:- LADIES' CLOTHS -:-

All Wool, 36 inches wide, all the latest colorings. Our price, 45c. per yard

-:- LADIES' CLOTHS -:-

Fifty-two inches wide, in beautiful shades of gray, at 45c. per yard.

-:- GERMAN CASHMERES -:-

Beautiful colorings. Nothing newer. Excellent weight. Cannot be surpassed for beauty of texture. 38 inches wide. All wool. Our price, 50c. per yard.

-:- FRENCH SERGES -:-

Your choice of 40 colorings. 40 inches wide. Extra heavy twill. Price, 60c. per yard.

:-: SILK FINISH HENRIETTAS :-:

Forty inches wide. Exquisite colorings. The latest shades in heliotrope, brown and old rose. Our price, 85c. per yard.

:-: BROADCLOTHS -:-

An assortment of twenty pieces, no two alike, from which to make a selection. 52 inches wide, and the genuine French texture. Our price, $1.15 per yard.

We have an assortment of 50 fine dress robes, embroidered in silk and chenille, and in the beautiful camel's hair, with the Knickerbocker effect. We have everything you can possibly ask for in Velvets, plushes, trimming silks, new for the fall season, and invite your particular attention to our OPENING DAY. We have also some novelties in

—:— VELVET RIBBONS —:—

Lavender, yellow, steel gray, blue, salmon, light heliotrope, dark heliotrope, apple green, olive, gas, golden brown, seal brown, cream white, terra cotta, African sunset and black.

—:— SILK BEAVER —:—

We are going to surprise you with the beautiful assortment of trimming furs which we have selected with great care. It will be to your interest to visit us

WEDNESDAY, SEPTEMBER 3rd,

J. M. HALE & CO.

107 & 109 North Spring Street.

"HELLO!"

HALL & PACKARD."

"HELLO!"

"How many pounds of sugar do you give for $1?" "Oh, let up on the sugar racket. You know we give as many pounds as our competitors, without asking. Sugar alone is not what you want cheap You want everything in the grocery line, from a bar of soap to a barrel of flour, and you want

Fresh Goods and Best Quality.

Our stock is complete. We are loaded down with

FANCY GROCERIES, TABLE DELICACIES,

Tourist and Lunch Goods,

As well as staples. Send us your order and see how we serve you." Remember,

HALL & PACKARD, 441 SOUTH SPRING ST.

SAM. N. OSBORNE,

ATLANTIC STEAMSHIP, INSURANCE AND REAL ESTATE AGENCY.

SOUTHERN PACIFIC TRANSFER TRUCK CO.

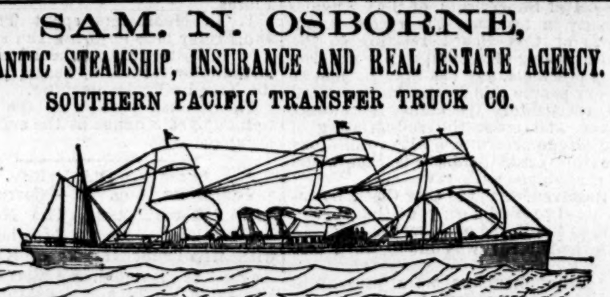

Tickets sold to and from Great Britain and Europe by all first-class lines and at lowest rates. Staterooms secured. Call and get information. Houses to rent. Money to loan. Collections made. TELEPHONE 15. 215 WEST FIRST STREET, Los Angeles.

Bertrand

BERTRAND'S NEW STUDIO,
S. W. Cor. Main & Second Sts.,
IS NOW OPEN.

We are prepared to do the very highest grade of work at popular prices, having all the latest appliances and the very best and most improved light in the city.

A TRIAL WILL CONVINCE YOU.

We Make a Specialty of Babies' and Children's Photos.

FRENCH, ENGLISH AND GERMAN SPOKEN.

J. T. BERTRAND. W. F. STEIN.

NILES PEASE.

VERY LOW PRICES ON

FURNITURE, CARPETS, LINOLEUMS, ETC.,

FOR THE NEXT SIXTY DAYS.

337, 339 & 341 SOUTH SPRING STREET.

COLLEGE OF LIBERAL ARTS

Of the University of Southern California will open the fall term on the 17th of September.

Full Faculty for both College and Seminary. Prof. F. A. Bacon will have charge of the Department of Music. He has secured the services of Miss Pearson, of Philadelphia, to teach the instrumental music. Prof. J. Ivey will continue to give instruction in Art.

Terms in all departments reasonable.

For information address

M. M. BOVARD,
President of the University,
Or W. S. MATTHEW, Registrar,
8-16 1m University P. O., Los Angeles, Cal.

Los Angeles Optical Institute.

N. STRASSBURGER

Scientific and Practical Optician. Strictly Reliable.

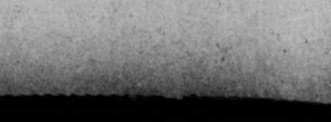

HAS REMOVED TO
N.W. Cor. Main and First Sts.

Illustrated FOUR-PAGE Supplement.

The Los Angeles Times.

SECOND PART. PAGES 9 to 12.

NINTH YEAR. LOS ANGELES, SUNDAY, AUGUST 31, 1890.—TWELVE PAGES. PRICE: Single Copies 5 Cents. By the Week, 3 Cents.

WOMEN OF SARATOGA.

How They Dress and What They Are Doing.

THE BELLE OF THE ROAD.

Mrs. George H. Wheelock, Mrs. W. W. Lyles and Mrs. Rhodes Play the Races—An Expensive Supper.

[COPYRIGHT, 1890, BY BACHELLOR & CO.]

SARATOGA, Aug. 30.—Women come to Saratoga to dress. Men come to play the races and gamble. If it were not for the piazzas and the hops for the women and the race course and the faro tables for the men, Saratoga would be a dull place. The women change their costumes three, four and five times a day, and seem to try to make the hotel piazzas vie with the most artistically arranged milliners' or modistes' windows.

There is more chance here for a display of costumes than at any other summer resort. They dress for the Springs in the morning, then again for the races later on; after the races they appear in another costume to go driving and in the evening they wear still another for exhibition. The young girls here this season affect a sweet simplicity in their array. They wear short-waisted dresses with scanty shirts and sashes tied up under their arms. The material spared from the skirt is apparently put into the sleeves, which are very large and full. These simple gowns are made of muslin, China silk, or crepe de chine, and are quaint and charming in effect. To their mothers and their elder sisters are left the elaborate costumes of silk and lace with their gorgeous effects. This is rather a sensible arrangement because the young girls have the good times dancing and driving, while the older ones sit around the hotel piazzas and the sides of the ball-room.

Among the young people, one who has caused somewhat of a sensation here is Miss Henrietta W. Dall. She is a very pretty girl with sparkling blue eyes, clear complexion and light brown hair. She is of medium height, with a slender though well-rounded and graceful figure. Miss Dall is one of the best dancers in Saratoga this season. She has a sweet and gracious manner and is thoroughly unspoiled by the attention she has received. This is Miss Dall's first season at Saratoga. She is very young and full of

Miss H. W. Dall.

life. As one of her admirers recently expressed it, "she seems constantly bubbling over with fun." Miss Dall is a Brooklyn girl. Her father lives on Sixth avenue, near Garfield place, and is a wealthy merchant. The costumes she wears are very artistic. Among them may be mentioned one of Nile green silk with an overdress of crepe de chine, having a border of violets around the bottom of the shirt and the edge of the low-cut corsage. Another of pink mousseline de soie, with a garniture of morning glories, was very becoming to Miss Dall's style of beauty.

Each hotel of course claims to have the belle of Saratoga. The belle at the United States is Miss Anita Berwind. She is the daughter of the wealthy iron merchant of that name in Philadelphia. She is a petite blonde, young and very pretty. Miss Berwind dances like a fairy, and is, of course, in great demand at the hops. She has three things in her favor: She is pretty, clever and her father is very wealthy. She is probably the wealthiest belle at the Springs. Among her admirers are Walter P. Bliss, the son of George Bliss, Vice-President Morton's partner and Mr. Robert L. Cutting, Jr., of New York. Miss Duffy, the daughter of W. R. Duffy, one of the wealthiest men of Rochester, is the belle of the Grand Union. Miss Duffy is extremely popular with the young men at the Union in spite of the fact that she does not favor them very much at the hops. She is a girl of medium height, slight in figure and very stylish. Her eyes are of a bright blue and her hair chestnut color. She is passionately fond of music, plays and sings, is a good artist, and can speak several languages fluently. She enjoys riding and is usually seen in the afternoon on the avenue with her father and her brother.

Walter P. Bliss is said to be the most accomplished flirts in Saratoga. The girls are perfectly wild to receive a little attention from this favored young man, and he seems to delight to tease them. At a hop recently Walter met his match. The story goes that he was paying particular attention to Miss Annie Lamont, a pretty, pert-looking young miss who is staying at the States with her mother. Her home is on Fifth avenue, New York City. Mr. Bliss tried to engage her in conversation, but all he could get out of her was a yes or a no. He seemed to be somewhat discomfited. He was more so when a young gentleman asked Miss Lamont to dance and she very prombtly accepted the invitation, leaving Mr. Bliss with a laugh that meant mischief. When the dance was ended and the gentleman brought her back to her seat she completely ignored Mr. Walter P. Bliss, but engaged in a very animated conversation with her late partner. Mr. Bliss, unaccustomed to such treatment, played with his slight mustache for awhile and then stalked across the room and out on to the balcony. Several times he looked in and watched how things were progressing. Although Miss Lamont knew what was going on, she chatted away as unconcernedly as possible. After standing it for about half an hour Mr. Bliss suddenly appeared, and in a most determined manner stalked across the room, stopped in front of Miss Lamont, and in the most authoritative manner he could command, said: "Come here!"

"What is it?" demurely inquired Miss Lamont.

"Come out here and dance!" thundered he.

Miss Lamont meekly responded, but anybody who had seen her face at that moment knew that she was conscious of having scored a good point.

It is worth a visit to Saratoga to see the driving on Union avenue every fine afternoon. The avenue is crowded with swell equipages that are probably only surpassed by those seen on Bellevue avenue, Newport. Handsome women in beautiful costumes make the scene a gay one. The proper thing to do is to drive out to Moon's, get some light refreshment there and return. The distance is eight miles there and back.

Miss Guilia Morosini, the daughter of Giovanni Morosini, Jay Gould's late partner, is certainly the belle of the road. Her favorite turnout is a tandem. She also has a pair of high-stepping bays, harnessed to a very handsome T-cart, and she handles the reins with such skill that many veteran drivers might easily take points from her. Her usual companion is her father. In fact, it looks as though her parents do not mean to give her a chance to follow the example of her sister, for either her mother or her father is constantly in attendance upon her. Sometimes she drives a pair to a driving phaeton and occasionally she is seen on horseback, but not very often. Miss Morosini is a handsome blonde, with a plump, well-rounded figure. She is bright, a good conversationalist, and very fond of teasing the young men who attend her on the piazza.

Mrs. George Hankins the wife of George Hankins, of Chicago, drives a very handsome phaeton drawn by a pair of bay horses. The carriage is painted black, picked out with yellow. Mrs. Hankins, too, is very fond of wearing a black costume with yellow trimmings. Her husband owns a large racing stable, and black and yellow are the stable colors.

One thing that the young people do, and which would doubtless shock their parents if known, is flirt on the road. It is quite the fashion here for two young girls to drive together in a dog-cart or buck-board. When they drive for style, they take the public roads to the lake or to the Spouting Springs; but when to flirt, they choose Woodlawn Park or some quiet thoroughfare. Should two young men drive along in a carriage then the fun commences. After teasing and bantering one another from the two carriages a change is made. One of the young ladies will leave her cart and join one of the young men in the carriage, while the other young man takes the vacated seat in the dog-cart, and the two couples will then drive off for an afternoon by themselves. They arrange to meet at a certain spot before going home, and there a change back is made. Quite a code of signals is arranged with the whip, which is in constant use.

Mrs. W. W. Lyles.

Three ladies who are seen together at the races each day are Mrs. George H. Wheelock, Mrs. W. W. Lyles and Mrs. Rhodes. They are always full of fun, and on account of their being together so much they have been called "The Three Graces." They play the races for a little, usually making up a pool of about three dollars between them.

Mrs. Wheelock is from Chicago. Her husband is a large stockholder in a new racing association which has been organized. She is a tall, stylish-looking woman and a good type of the Irish beauty which one reads about so often in the Duchess's novels. She has a fresh, rosy complexion, big gray eyes fringed with long, dark, drooping lashes, and hair of so dark a brown that it looks like black. She is causing quite a sensation here by the number of elegant costumes she has worn. Many of them she brought back with her from Europe in the spring. Mrs. Wheelock attends all the hops and has not been seen wearing the same costume twice. One of the handsomest of these is a peach blossom silk with an overdress of white crepe de chine, and low corsage fastened at the shoulders with diamond crescents. Mrs. Wheelock is a very graceful dancer and exhibits her handsome costumes to great advantage. Her driving phaeton is a very stylish one, and is drawn by a handsome bay horse which she calls Blaine. One of her most striking driving costumes is a yellow China silk. With this she wears a big leghorn hat trimmed with black velvet and yellow crepe de chine.

Mrs. Lyles is from Covington, Ky., and is one of the prettiest women on the grand stand. She is tall, slender and graceful, with pretty blue eyes, brown hair and a pink and white complexion. She always dresses in excellent taste and frequently drives with Mrs. Wheelock in the afternoon. One of Mrs. Lyle's favorite costumes is a lilac China silk with which she wears a large hat covered with clusters of lilac.

Mrs. Rhodes is from New York. She is a widow and has with her her son, Jackson, a boy of 16. She is a bright, vivacious little woman and seems to be the life of the trio. After the three have decided which horse they will back in the race Jackson takes the money and goes down to the ring to get the best odds he can procure against them. It is fun to watch the trio when they have a ticket on the winning horse. Mrs. Lyles snaps her fingers as they come up the stretch. Mrs. Wheelock seems to be riding an imaginary winner and working the same way the jockey does, and Mrs. Rhodes laughs and calls out the name of her favorite horse.

Mrs. George H. Wheelock.

I saw a party of four the other evening being entertained by Ferris Thompson. They were taking supper in the restaurant in the rear of the club house. From where they sat they had a peep at the roulette tables and were talking about gambling and roulette. Mr. Thompson, after a little urging on the ladies' part, played roulette for awhile. He bought some chips, which he soon lost, then bought more and lost them also, and before supper was even on the table was $1200 loser. When he went back to his party the ladies thought it lots of fun. They proceeded with their supper and between the courses Thompson paid various visits to the roulette table. He would stalk into the room and just as the ball was twirling, call out: "One hundred on the red!" The first bet he lost. Then he made another visit and threw a hundred-dollar-bill on the red. This time he won. He left the two hundred and threw an extra fifty-dollar bill on the red. This he lost also. Altogether he lost about nineteen hundred dollars. Still it was fun for the ladies.

A. F. ALDRIDGE.

Miss Morosini's "Spike."

(Saratoga Cor. Philadelphia Press.)

Miss Giulia Morosini, who is sojourning at the United States Hotel, Saratoga, has a new vehicle this summer which attracts a good deal of attention on the road. It is called a "spike," and it is the very latest "fad" on wheels. There is a double seat in front, with one behind for the groom, and the body of the wagon is very peculiar in shape. It is whirled along by three passing steppers, a pair of wheelers and a single leader. Miss Morosini handles the reins herself, and she does it with grace and skill. Her father sits beside her, and there is always a crowd at the Division street entrance of the United States hotel to see the start. They whirl along at a rattling pace, driving through Woodland Park or out Union avenue to the lake.

Five O'clock Tea.

[New York Herald.]

The sailor hat has reached the back of the head. Another year it will have gone.

News from Paris is that the puffed sleeves are to be superseded by another kind.

It is said the small bonnets will continue the fashion throughout the coming winter.

Small white lace parasols, of the kind of twenty years ago, are again in vogue.

Cavalry yellow is a new color that has just been introduced in dress goods. It ought to be followed by artillery red.

THE SUMMER HOTEL.

Howard Fielding Tastes Its Delights.

AUTOCRATIC HEAD WAITERS.

He Observes With Pain the Decline of the Hotel Orchestra, and Furnishes Feet for a Grand Tableau.

[COPYRIGHT, 1890—FOR THE TIMES.]

I have just served a sentence of two weeks and three days at a summer hotel. I will not state where the hotel is, but the climate of the place was said to be a sure cure for a large variety of ailments, none of which I had ever had before I went there. During my stay, however, I enjoyed them all. The landlord told me that nothing but the salubrity of the place saved my life. I shall never impose the same strain on that climate again, for I do not wish to spoil it.

The early part of my term was passed practically in solitary confinement. Nobody but the head waiter paid any attention to me, and I should have been much obliged to him if he hadn't. He appeared to have reserved a table in the dining room exclusively for people of no account on earth, and I was one of them, in the head waiter's warped and dislocated judgment.

There is nothing so corrosive to a man's self esteem as to find himself classed way down in the subcellar of the social category—down among the men who order the whole bill of fare, and the women who publicly quarrel with their husbands in order to remove injurious suspicions from the mind of the observer—to be classed, I repeat, by a gentleman of color who wears a dress suit at breakfast time. But I

The prettiest girl in the hotel.

never could get up the courage necessary to resist the head waiter. When he beckoned to me I invariably fell humbly into his wake, and then he steered a straight course for the chumps' table, where I was served by a girl with hair so red that when she brought me roast beef I knew what must have been the color of the old car horse it had been cut off of.

I tried getting there earlier in order to eat before the chumps arrived, but no sooner did I reach my place than I observed in the doorway the melancholy countenance of the lonely young man who did not wear cuffs. When he had seated the young man the head waiter at once returned to the door and brought in the husband who palpably regretted his choice and the wife who was the amply sufficient cause of his remorse. Close upon them came the widow with the youthful daughter whom she was conspicuously training in her own deplorable table etiquette, and the remaining chumps trod upon each other's heels in their haste to be fed.

Then I tried coming late, but the chumps were also unavoidably detained on that occasion, and we were all fed from the same trough as usual. One day I summoned up all the nerve I had left and asked the head waiter to give me another seat. He said: "Yes, sah; dis way, sah," seated me in my old place, and escaped. I hadn't the moral courage to move. That afternoon I asked the clerk to make the head waiter change my seat, and he promised to do it. At dinner time my dusky brother obeyed the instructions he had received. He took me to another table, and then brought all the chumps over there, too.

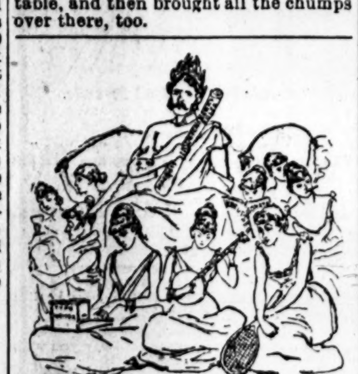

"Genius and the Nine Muses."

This change, however, was not wholly fruitless, for it enabled me to hear a fairly good thing. On my right was a table where a mother and four daughters sat. The girls were all old enough to marry rich men, and the mother was willing that they should do so at any moment. On my left sat the sensation of the hour; the only real, live guaranteed foreign nobleman in the place. And he was a bachelor too. Lord Yorkshire Pudding—I can't remember his real name—was a good enough sort of fellow, for an Englishman. He had that peculiar breeding which makes even Chicago pork seem a very inferior article in England. Nobody who hasn't had the advantage of being reared in that little island can be perfectly courteous to one whom he honors with his immediate society, and at the same time as cruelly indifferent as a barbed-wire fence to the comfort of the stranger who casually gets within range. The polished American, on the other hand, is scrupulously polite to the man he doesn't know, while he may not tip his hat to his own wife's mother.

My lord certainly kept his eye-glass bearing steadily on the table where the mother and daughters sat, and they were not slow to notice it. I could hear some pretty little squabbles between the girls as to which one of them was getting the best of it. The mother did not enter into these disputes, but she looked at my lord in a way that meant: "Oh! how I wish there was enough of you to go around." She was in high feather, and the girls couldn't sit still in their chairs. It looked like a clear case even to my unprejudiced vision, and I was beginning to be interested to discover which of the daughters stood the best chance of being unhappy for life, when my lord pulled one of his side-whiskers with an air of decision and remarked to the man beside him in that generously audible voice of his: "I say, deah boy, that table girl, as you call 'em, don'tyerknow, waiting on those old women over there, is the prettiest girl in this hotel, ba Jove!"

The blight which fell on the table at my right beat the one which killed all the current bushes in the State of Maine, when I was a boy.

Everybody was talking about the incident after dinner while the evening promenade on the piazza was in progress. I was there, catching the neuralgia in one ear and the sweet strains of the hotel orchestra in the other. The orchestra was not what it used to be. The popularity of hotel life at American summer resorts has, on the whole, declined of late years. It seems incredible that the robust digestive apparatus of our people can have been exhausted in so short a time, but something has caused a falling away of guests, and many a seaside hotel proprietor has had to cut down expenses this season. The unhappy musician has been the first to feel the sharp edge of retrenchment. Hotels which formerly supported an orchestra of half a dozen players—and two or three dummies who worked the well-greased joints of voiceless trombones—have now come down to a violinist, a cornetist and an old maid to pound the piano.

And the "hop" is not what it was. As for that, I have a theory that the generation which succeeds our children will be too lazy to dance, and that signs of the decay of this exercise, which kept our grandmother merrily skipping about until daylight, are not wanting even now. However, far be it from me to force the results of my own deep research upon a world which cannot appreciate me. I will say only that the hops at our hotel this summer were failures. So, in the last week of my stay, they got up some tableaux by way of variety. As I was known to have perhaps the most refined artistic taste of any man of my weight in America, I was selected to arrange the display. The belle of the hotel (through her mother as mediator) volunteered to take part. There were nine of her, and would have been more if I had not stuck up a notice in the office saying that the entries for that event were closed.

The next day I was approached by Mrs. A., mother of Miss Birdie (one of the nine.) Mrs. A. tapped me playfully on the arm with her fan and inquired

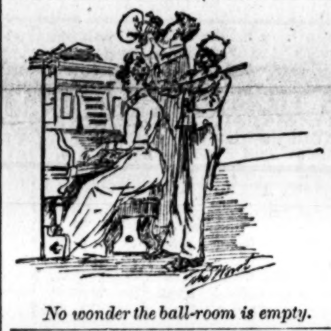

No wonder the ball-room is empty.

what I was going to do with her Birdie. I came very near saying that I didn't see what anybody could do with her, but by great self control I limited myself to a mild inquiry as to what Birdie's mother wanted me to do with her. It did not take me long to discover that the old lady wanted her Birdie to perch higher than any other in the tableau. I scented danger, and promised only that I would give the subject the consideration it deserved.

"I need not tell a person of your fine artistic sense," said Mrs. A., "that Birdie is the only girl in this hotel who can fill a position of prominence in a tableau. I only wish to inquire whether you have chosen your subject. And, by the way, I understand that the expenses are to be defrayed by the ladies. Allow me to put whatever sum you think necessary at your disposal. But you must promise me about Birdie."

"My dear madam," said I, "it has appeared to me necessary from the nature of the subject—which I must keep secrect for the present—to give perhaps the most prominent position to Miss B."

"Oh! you can't think of it," cried Mrs. A., holding up her hands in horror, "my dear sir, she has been fading steadily for the last ten seasons. Poor girl; I pity her. Under these circumstances I must withhold my subscription from the affair.

Of course I had no idea of losing her subscription. I had figured the expenses of the affair very carefully, and had arranged to conceal my board bill and a few other trifles among them when the account was rendered.

"I don't see how I can promise about Birdie," said I with hesitation.

"If you only won't let Betty B. have the best place, I'll subscribe double," said Mrs. A.

"Madam," said I, "you may have my word of honor upon it."

So she took my word, and I took her subscription. Within ten minutes I was approached by Mrs. B.

"I need not tell a man of your extraordinary good taste," said she, "that my daughter Betty—"

"Madam," said I, "all that you would say has already occurred to me, but the nature of the subject points with an unerring aim to Miss Birdie A."

I thought Mrs. B. was going to faint, and, as she weighed over 200 pounds, the moment was full of terrible anticipations. But she recovered her composure, and told me that if I would keep Birdie out of first place she would bear the whole expense of the affair herself. I accepted her proposition.

In the course of the day I encountered all the ladies whose daughters were to appear. They all complimented me on my exquisite artistic taste in all matters connected with tableaux; and they all ended with bribery. After these interviews, I was somewhat shocked to reflect that I had solemnly promised to keep every blessed girl in the list in some subordinate position. This was not easy, for in a tableau some person has to shine with especial effulgence. After mature deliberation I decided that I was the person in this particular case, and I constructed a tableau representing the Nine Muses at the feet of Genius. I furnished the feet. All the lights were turned full upon me, and the spectacle was probably one of the most beautiful ever presented to an American audience. The thought that I had fulfilled my nine bargains at once fell upon my conscience as soothingly as cold cream on a sunburned nose. However, I had to leave the house very soon, to escape the consequences of too much fame.

Just before I left, I asked the landlord what he would give me to write up the hotel.

"Write it up?" he asked.

"Yes," said I, "give the facts about it."

"Do you want to kill the place?" said he, turning pale.

HOWARD FIELDING.

Affectionate Trotters.

"People often say that horses cannot think—well, maybe they can't," writes the author of "Life with the Trotters," who then tells two anecdotes which contradict what "people say."

Rarus, the wonderful trotter, bought by Mr. Bonner for $36,000, was not inclined to be affectionate. He had made the fur fly from two dogs, but when a Scotch terrier pup was placed in the stable the two became strong friends. The admiration and love that they showed for each other was almost human.

The dog one day, being left in the stall while the horse was at the blacksmith's shop, made havoc of everything there trying to get out. The horse also was uneasy and acted as badly as the dog, so that from that time the two were kept together. When Rarus was exercised or trotted, Jimmy, the dog, watched him with as much interest as his owner did. On returning to the stable the horse would bend his head to receive on his mouth the dog's kiss.

When Rarus was led out of the stable to be shown to the public, Jimmy, jumping on the hostler's shoulder, would leap on the horse's back and there stand, his head high in the air, his tail out stiff, barking furiously.

Jimmy went with Rarus to Mr. Bonner, in whose city stable there was a bull terrier, "monarch of all he surveyed." One day Jimmy attacked the bull terrier, and his yelps soon indicated that he had been rash. Rarus, hearing the cry of distress, rushed from his stall, and had he not been restrained, would have made short work of his friend's foe.

Bay, another trotter, was bred on a farm where an old gray horse ran with him in the field. Such was the strong attachment between the two that when Bay was sent to a trainer's he refused to eat and thrashed around wildly in his stall. On returning him to the farm and his old gray horse he became as quiet as a lamb. From that time the two chums were never separated, even on the track.

Discovered by Accident.

"The most valuable thing about this whole car," said an electric engineer, "was discovered more or less by accident. It shows how difficult it is even for expert inventors to foresee the effects of their work. You know heretofore the great trouble has been to get electric motors which were strong enough to start the car without losing an enormous amount of force. It is easy enough to keep a car moving after it is once started. The trouble is the dead weight at the beginning. The motor on this car can be disconnected from the axles by turning a lever, so that the motor keeps going even after the car is stopped. Accordingly, when the car is stopped, I turn off the electricity, and the motor keeps moving from its own momentum. It is usually necessary to start the car again at once, and so I connect the motor with the axle before I turn on the electricity. The momentum of the motor starts the car and gets it well under way before it is necessary to turn the electricity on. That's one of the most valuable features of the whole thing, and yet it may be classed almost as a discovery."—New York Sun.

Mr. Conkling's Favorite Word.

A small box, with a combination lock, was found among the effects of the late Roscoe Conkling, and as no will appeared among his papers it was suggested that this box might contain the desired document. The administrator did not care to break the box, and every possible word which Mr. Conkling might have used in setting the combination was used on the lock, but without success. At last his daughter said that her father was especially fond of words which contained the letter O pronounced with its long sound. She said her father would frequently utter the word Rome, dwelling particularly on the vowel, and asserting that the word was one of the most fascinating in the language for him to hear. She suggested that he might have used that word in making the combination. That word was tried; it proved to be the right one, for the combination yielded to it, the box was opened and within was found the short and simple will which Mr. Conkling had written many years before.—Chicago Herald.

Robbing Country Towns.

The country towns most subject to visitation by burglars are those which lie on the line of several railroads, and are thus in communication with many different places by various routes.

The "cracksmen" arrive from the city by the latest train at night, after the residents are most of them asleep. They have four, five or six hours for their nefarious work, and the earliest trains in the morning take them away with their plunder before the good people of the town have fairly waked up.

It is also to be noted that towns thus abundantly provided with railroad facilities are likely to be prosperous and therefore attractive to thieves.

In all places so situated the police should be particularly watchful at and above the various railway stations. Indeed the inhabitants really need just as much police protection as the dwellers in our large cities.—New York Ledger.

Silk Weights and Measures.

The size or substance of a silk thread is usually estimated by deniers. The ounce troy and the ounce pois de marc of Lyons, by the latter of which silk is tested in France and Italy, are equal in weight, but are differently subdivided. The ounce troy is divided into 20 pennyweights of 24 grains each, making 480 grains in the ounce; the ounce of Lyons, pois de marc, is divided into 24 drams, which, multiplied by 24, equals 576 deniers. The denier is, therefore, one-sixth less than the grain troy. The English reel is 818 bouts of 44 inches and equals 1,000 yards. The French, 400 ells, or 475 meters, equals 520 yards. The standard of silk measure is about 400 yards; that length of a single filament from China cocoons will weigh 2 deniers, and from French and Italian 2½. A 10 denier silk will, then, be the combined thread of four or five cocoons. —New York Telegram.

A New Thing in Leather.

First Tramp—Say, cully, gimme a bit of string to tie on my corporations.

Second Tramp—What yer givin' us? What yer mean?

First Tramp—Only a new name for dese yer shoes. Dey's got no soles.—Pittsburg Bulletin.

It is a delectable sight to the eye of the average citizen to look upon the improved "park" by the side of our new City Hall. The green, springing blades of grass, the magnolia, the palms and the cedars all lend a beauty of their own to it, and brighten what was before dust and desolation.

It is to be regretted that we have not more of these breathing places scattered through the city. We ought to have them, just a little square, if it embraced no more than a single lot, set to trees, grass and flowers, and scattered here and there along the city's streets, they would add marvelously to its beauty. That is what makes Washington the glory of American cities. Every few squares and you run upon a bit of nature, a pretty reservation that delights with its refreshing greenness and shade.

I think that the world is growing wiser and that the cities of the future will have these garden spots everywhere. That's one thing I admire in old Nebuchadnezzar. There wasn't space enough in populous old Babylon for all the gardens he desired, and so he set to work and had built those marvelous hanging gardens whose beauty and loveliness have become a matter of history.

I should not desire to have him take a hand in modern affairs, unless he would confine himself to parks and gardens. Under those circumstances I should not object, for then I should expect to see our parks multiplied indefinitely. The old fellow would make Los Angeles the wonder of the world.

***

But why cannot we, profiting by the long centuries of experience the world has had since his time, go to work and do something for ourselves? I must confess to the indulgence of a little contemptuous impatience when I consider what we *might* have, and then look upon what we actually possess in the way of parks. In a few years we could have something better than New York's grand Central Park, if we would only set about it in earnest. Fifty varieties of trees will grow here where one will grow there, and every shrub and plant that thrives under the sun would flourish in our soil. Can we not find some modern Nebuchadnezzar that will interest himself in parks? I wish we could.

***

I saw two small carts full of happy children the other morning. There were two children in each cart, a big melon, and a boy at each handle of the small vehicles. The children were to have a picnic on a vacant lot, and what a feast those two good-sized melons promised. With a yell that would put to blush the liveliest Apache war whoop, the youngsters started, the small boys drawing the carts prancing like untamed colts, but pressing steadily forward to the feast. They could have told you that life was worth living. Not a doubt of it would have been found to exist in their minds. They were as contented as happy birds on Valentine's day. Life was full of gladness for them.

***

After I left them I came up town and there I was reminded of the contrasts that life presents. I ran across a poor, sad-faced looking creature, whose mind had evidently been utterly wrecked. She was not old, yet her face looked faded and worn; her garments were poor, and her thin, nervous limbs were weak with incessant motion. She was muttering incoherently to herself as she passed along the sidewalk, and, finally, she stopped in the door of a business house, and in her eyes was a far-away look, which told that she saw nothing of the busy life about her. She was in the world, but not of it, adrift on a wide, wide sea without chart or compass. Wasn't there a contrast?

***

A gay little miss, clad in dainty garments, was walking grandly along one of our streets a few days since. Her hat was trimmed with white, and underneath its broad rim flowed her long flaxen curls. Her dress was spotless and the broad ribbon sash was bright, and the light breeze lifted it gently as if it loved to toy with its silken folds. But looking carelessly about her the little maiden at length made a misstep and down she fell. "O dear, everybody sees me," she exclaimed, as she got up; "it makes me 'shamed." A little newsboy standing near heard her mortified exclamation, and said to his chum:

"Guess she thinks nobody never fell before. Mebbee if she sees me tumble she won't feel so bad." And with that he ran onward, and just in advance of her down he went flat upon the pave. The little miss forgot her own trouble at the sight, and running to him she said:

"Poor boy, is you hurted?"

"Not much," he replied, "but folks has to be awful careful on these streets or they gets left, don't they?"

Brave little newsboy, you were a real burden bearer, and you made her forget her fall utterly.

Two Paris Fashionables.

(Bab's Letter to Chicago Journal.)

If a Frenchwoman is informed that the Duchess d'Uzes or Prince de Sagan has had costumes like this, and that they stood without a complaint while they were pinned and basted, then she feels that she has made a success. These two women, more than any others in society, set the stamp on special fashions, and each is as eccentric as possible. The Duchess d'Uzes is said to be a direct descendant of Louis XIV and Mme. de Montespan, and this may account for some of her eccentricities. She is devoted to hunting and is said to possess the finest pack of stag hounds in France, while it is announced that she can drive a four-in-hand with as much art as any man. Princess de Sagan is a little different, being essentially a woman of the world, and, what is more, a most charming hostess. Her costumes are the delight of Paris, for when she is driving, the smallest shopkeeper, out for holiday, feels a personal pride in her and her appearance that is as odd as it is admirable.

FRESH LITERATURE.

THE ENCYCLOPEDIA BRITANNICA. A Dictionary of Arts, Science and General Literature. A Popular Edition Edited by THOMAS SPENCER BAYNES, L.L.D., and W. ROBERTSON SMITH, L.L.D., assisted by 1145 Contributors. Ninth Edition. (For sale by Stoll & Thayer, Los Angeles.)

The value of a full and comprehensive encyclopedia is known to every literary worker. It is like a great library in itself, so carefully arranged that we know just where to turn for the information which we seek. Of all the encyclopedias well-known to the public the "Encyclopedia Britannica" has always stood at the head, as the crowning work of English literature. But its great price has heretofore prevented its owership by the masses. It is a work that the poor student and scholar and the literary worker have coveted but been unable to possess. The price has placed it beyond their reach. But in this age of progress ways and means are usually devised to overcome such difficulties. The world must have books, and no good library is now regarded as complete without its encyclopedia. Stoll & Thayer, our most enterprising booksellers, have made arrangements which place the "Encyclopedia Britannica" within the reach of every family in Los Angeles. They have a new and popular edition which is a perfect and exact reproduction, by this new process, of every word and illustration of the expensive original, page for page—a volume differing only in size and shape, but far more convenient for use, and more durably bound, than the English original. It is a handsome, extra durable volume, in genuine English cloth, double hinged, flexible back, and on fine super-sized and super-calendered book-paper, with colored maps, plates, illustrations, index, marginal references (the only American reproduction having them) and maps of each State and Territory, which are larger, later and more accurate than those of the original.

This they sell at $2.50 per volume. The set contains twenty-four volumes; one volume a month, two a month, as you like them, the order only must be given now. $2.50—a few dimes, the economies of trifles, leaks and wastes, will buy the great Britannica, the crowning work of our language.

With this great work, the Bible and Shakespeare, the student has an epitome of almost the whole of knowledge that is desirable.

LOOKING FURTHER FORWARD. By RICHARD MICHAELIS, Editor Chicago Freie Presse. An Answer to "Looking Backward," by EDWARD BELLAMY. (Chicago and New York: Rand, McNally & Co. Publishers. For sale by Stoll & Thayer, Los Angeles.

The author of "Looking Further Forward" has an object to attain in giving his work to the public, no less than had Bellamy. What that object was he gives in the following concise statement:

"By demonstrating what would be the logical conclusion of Mr. Bellamy's story I propose to show that he first tries to establish absolute equality and then, despairing of success, advocates an inequality in many respects more oppressive than the present state of things. I intend to demonstrate that under the regime proposed by Mr. Bellamy, favoritism and corruption would be very potent factors in public life. I expect to set forth that personal liberty would fare so badly in Mr. Bellamy's United States that the proud and independent American people would never tolerate such a system, and to prove beyond a reasonable doubt that the people would be much poorer in Mr. Bellamy's condition of affairs than at the present time."

The work is well worth perusal, and many will think that the writer has accomplished all that he undertakes to prove.

JAPAN'S NEW CIVILIZATION.

The Wonderful Progress on the Populous Islands.

[New York Star.]

I had a long and agreeable chat with Maj. George Richards, who is interested in mercantile pursuits in Yokohama, Japan, at the Fifth Avenue the other evening. Maj. Richards has just arrived here from Japan by way of San Francisco, on business connected with American enterprises in the land of the Mikado, where he has been a resident, off and on, for several years.

"Within the last 25 years," he said, "Japan has made giant strides in material improvements, thanks to American enterprise in that region and the natural desire of the people and the government, backed by intelligence among all, to advance with the nations of the world. Unlike the Chinese, their civilization is progressive, and not crystallized. For the last four years we have had in Japan a military school, modeled after West Point, where young officers are thoroughly instructed in the art of modern warfare, while, at the same time, they are taught English, German, French and Chinese, the latter on the principle, probably, on which German soldiers learn French. The troops are now being armed with the Lebel rifle, firing smokeless powder. The principal instructors in this new army of the Mikado are American and French officers, and in appointments and discipline it is worthy of every praise.

"The Japanese navy now contains a number of steel cruisers and torpedo boats, and its wooden vessels are being rapidly retired from service. The instructors on the training ships for officers are mainly former officers of the British and American navies. When one of those training vessels visited San Francisco a few years ago the 'track charts' of the young cadets were the admiration of the officers stationed at Mare Island, who declared that nothing better could have been turned out by the boys at Annapolis.

"As to education, there is now a law making primary instruction obligatory, and providing for primary and grammar schools. In addition, there is a school of law, well attended, and a school of medicine, which has today over 300 students. The professors in these schools are mainly Frenchmen."

"What is the status of Japan in literature and fine arts?" I asked.

"Literature and the theater, as we understand these subjects, are in their infancy, though Japan has a literature and a drama all her own. With the increase of education we may hope to see an appreciation of the French and American stage. Just at present the fine arts are neglected in Japan, and there is but little encouragement for an artist."

Its Excellent Qualities

Commend to public approval the California liquid fruit remedy, Syrup of Figs. It is pleasing to the eye, and to the taste, and by gently acting on the kidneys, liver and bowels, it cleanses the system effectually, thereby promoting the health and comfort of all who use it.

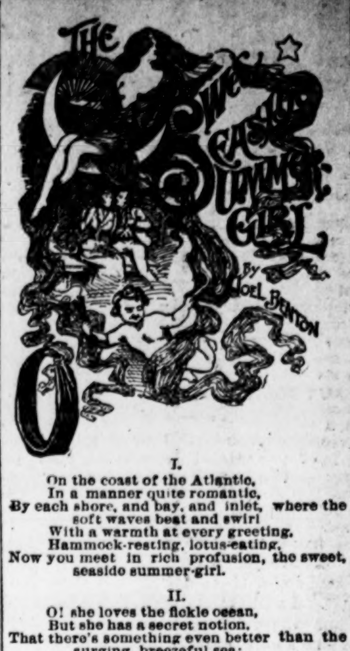

I.

On the coast of the Atlantic,
In a manner quite romantic,
By each shore, and bay, and inlet, where the soft waves beat and swirl
With a warmth at every greeting,
Hammock-resting, lotus-eating,
Now you meet in rich profusion, the sweet, seaside summer-girl.

II.

O! she loves the fickle ocean,
But she has a secret notion,
That there's something even better than the surging, breezeful sea:
'Tis the masculine newcomer,
Be he lawyer, clerk or "drummer,"
Who may pay her daily homage, and become her blest *parti*.

Morning—Newly Introduced.

III.

In Bar Harbor and in Newport,
To see this girl is true sport,
At Cape May, Long Branch, Long Island and the Naragansett Pier,
And a thousand other places,
You shall see how dear her face is
And can woo, and coo, and court her—go ahead and do not fear.

IV.

Yet, returning to the city,
('Tis an everlasting pity),
She won't know you in the autumn, or in winter's social reign;
But so long as she is charming,
This should not be too alarming,
You can find her there next summer, and *da capo* all again.

Afternoon—Becoming Acquainted.

V.

But she sometimes makes you frantic,
This sweet girl of the Atlantic,
For she holds the quivered arrows Cupid packs up in his bow;
And, in bathing or in dancing,
She will set your heart a-prancing,
And suggest a score of fancies that 'twere better not to know.

VI.

How she throws herself before you,
At the sea she'll not ignore you—
Only ask her to go sailing, take a ride or eat ice cream,
And you'll find her true and steady,
Never faltering, ever ready,
And she'll make your life ecstatic, beyond your utmost dream.

Evening—Jolly Good Friends.

VII.

Never mind the *mene tekels*
Of your heart, if you have "shekels,"
She will take a whole year's earnings, without sorrow or ado;
For this wonderful creation,
Fills a fellow's brief vacation,
And you'll only have to labor and get back your cash anew.

VIII.

If you're poor you need not tarry,
'Tis not you she wants to marry—
She's only made for pleasure, just to put your heart atwirl;
Do not mind the worldly scoffers,
Take the game for what it offers,
And you'll have fun enough to pay you with the luscious seaside girl!

—[Joel Benton.

Organization in Great Disasters.

[Popular Science Monthly.]

There are several measures not strictly sanitary, but most necessary, to which the sanitarian should give heed before his own special work occupies his attention. If the officers of the district have been lost, or in any way rendered inefficient, a strong government must be at once organized, and the district placed under efficient police control, that lawlessness and anarchy do not prevail. At Johnstown the people named a "dictator," who decided all questions of government and kept the region in order. The distress which lawlessness produces must not be tolerated. The organization of relief corps to succor the injured and dying, and to organize temporary hospitals should receive next the attention of the sanitarian. So soon as the government is assured and temporary relief is progressing satisfactorily, he may advise the proper committee as to what will be needed in the way of food, clothing, shelter and medical stores. These will be required in large quantities; but in the United States, at least, we can safely rely upon the country at large to supply these things promptly. For shelter, tents can be had from the State Governors by applying to them.

ASK YOUR GROCER for Highland Unsweetened Condensed Milk. Delicious for coffee, fruits, ice cream, desserts, etc.

American Gentlemen.

An English tourist was stopping at one of the Kansas City hotels, and in a chance conversation with a reporter spoke of the seeming inherent politeness of the American gentlemen. As a class, he said, they were the most polite men he had met with in any quarter of the globe. Wherever his travels took him he could always tell an American by his affable manner. It seemed, he said, as though every one was a born courtier, and nowhere was it more noticeable than in the cities of the old world. In London the Americans could be selected in any public hall or gallery, for they always took their hats off no matter what room they entered, or if it was too uncomfortable to remove headgear it needed but the presence of a lady to cause the hats to be immediately lifted. It was quite the contrary with the Britishers; they never uncovered their heads except under extraordinary circumstances.

"I was going down the street in this city but the other day," continued the stranger, "when I saw a lady drop her purse. It had hardly reached the sidewalk before a little street arab grabbed it, touched the loser's arm and, with hat in hand, said: 'Lady, here's your pocket-book.' It is not only to the opposite sex that this politeness extends, but it is refreshing to observe the courtesy with which men treat each other. The Americans are the greatest handshakers in the world. Then I notice they touch their hats to each other when passing on the street. This certainly is a courteous, hospitable nation."—Kansas City Times.

Designs That Cannot Be Imitated.

The large and continually increasing demand for paper which cannot be duplicated for fraudulent purposes, as in the case of printed certificates of stock, bonds, drafts, notes, commercial paper, etc., has led to the production of paper of special and peculiar designs of more or less adaptation to such a purpose.

One of the most recent and practicable processes, as described, for securing this result consists in applying ink to a lithographic plate, of stone or other material, placing another plate, which may also be lithographic, face to face with the first named, rubbing the faces of the two plates together for a time and then taking them apart.

The ink will be distributed in such a manner by this rubbing action that a variegated design is imparted to the plate. Or in case the design thus produced is not of a satisfactory character, the plates are simply placed in contact again and the rubbing carried on until the desired character of design is brought about. This being accomplished the ink is allowed to become dry, the lithographic plate is subjected to the usual treatment for lithographic purposes, and the design is transferred to the paper in the usual manner of printing from lithographic plates.

According to the accounts given of this process it is said to produce designs of such a multitudinous variety in configuration and shade that reproduction, except from the original plate, is practically impossible. The impression can also be made in any desired color.—Paper Mill.

Several Good Suggestions.

There was the young man who was heard to assure the elderly man to whom he was presented that he was very glad, indeed, to meet him. Now, no doubt he was, for the elderly man was one of the distinguished men of his state, and the youngster was really very modest at heart, and felt that the presentation honored him. But would it not have been in better taste to let the kindly assurances come from the man of years and distinction, rather than from the untutored youth who had nothing to offer?

Worse than he is the young fellow who goes about among his women friends, as long as he has any, apologizing profusely for not having called upon them lately. "Assuming that it is a matter of grave importance to me whether he ever calls or not," said Genevieve, scornfully, a few days ago when Tom Bigbee openly mourned his negligence of her hospitalities.

Not quite so bad, but still to be regretted, is the young man or woman who tells you that you look "just like a very dear friend." Who cares to have his individuality duplicated, and why, if he must be told it, should he not have the comfort of being the one to whom the other is compared? Notice your sub-conscious self some time and see how much more easily you take the information when you are told that the other fellow looks like you than you do when you are only told that you look like him.—New York Evening Sun.

Cost of Shaving in New York.

Lots of men get shaved in New York in the five and ten cent barber shops who would not care to have the fact generally known. Their reasons are good ones. The cheap shops uptown are mainly in the hands of Italians, who are swift and good shavers, and they are open from 7 in the morning till 10 or 11 at night. The shops are located on Third, Second, Eighth and Ninth avenues, and if a man's beard is strong and his face not particularly tender he can get shaved rapidly and comfortably for five or ten cents. No tip is expected. At the hotel barber shops in the upper part of the city the process of getting shaved is rather an involved one. The shave costs twenty cents, the barber always expects to be tipped a dime, and the brush boy, who is usually assiduous and persistent, struggles for anything in the way of change that happens to be lying around loose. To men who shave every day this expense is of importance.—New York World.

Forty Pies in One Hour.

Absalom Green, a negro deacon of Charleston, S. C., ate forty pies in one hour. The contest was for a wager. The pies were mince, peach, apple and pumpkin.

Deacon Green had a big contract on his hands when he undertook to eat the forty pies, but he was equal to the emergency. As pie after pie disappeared he rose to the full height of the occasion and did not stop till he had polished off the fortieth pie. Then he asked for an oyster pie for a nightcap.

Of course the pies were not old fashioned farm pies, two feet across and from two to three inches thick, but each was a fair sized city pie. Deacon Green experienced no discomfort from his meal and had a good appetite for breakfast next morning. —Cor. New York Journal.

A Reception to Napoleon.

When Napoleon III made a triumphal entry into Bordeaux soon after the coup d'etat it was arranged that from an arch of flowers under which he was to pass an imperial crown should hang, surmounted by "He well deserves it." But the wind blew away the crown, and when the usurper passed under the arch, to the great joy of the Republicans, only a rope with a noose at the end of it dangled there, with "He well deserves it" standing out in bold relief above it.—San Francisco Argonaut.

Ananias Outdone.

Grizzly—What awful liars those real estate boomers up in Washington are!

Johnson—What have they been doing now?

Grizzly—Why, when I was up there I saw them teaming with horses, just as we do here; but here is a boom pamphlet that says "the entire country teams with game." —West Shore.

As Much as He Could Expect.

Farmer Rake (indignantly)—Say, Bill, can't you do anythin' all day but swing in thet hammock?

Young Rake (home from college)—Oh, dear, yes! I can get in it, and I can get out of it!—Puck.

Times-Mirror Premium.

READY —FOR— DELIVERY!

THE $5 PREMIUM ATLAS!

THE MOST VALUABLE PREMIUM EVER OFFERED

BY A NEWSPAPER

For a Single Subscription!

THE TIMES

— Takes Pleasure in Announcing that the —

NEW PREMIUM ATLAS

IS NOW READY FOR DELIVERY.

THE LOS ANGELES TIMES

ATLAS OF THE WORLD!

A well-bound book of 216 pages, containing full-page maps of the States of the Union and countries of the world and a double-page map of California. This edition is published by the great house of Rand, McNally & Co., Chicago, especially upon the order of the Los Angeles Times, and is identical with their standard atlas.

THE ATLAS SELLS IN THE BOOK-STORES FOR $4 A COPY,

But, with the splendid double-page map of California which has been prepared for and inserted in it,

This Special Times Edition is Well Worth $5.

We are able to offer it as a premium on the following liberal basis:

The Daily Times

By carrier, anywhere in Los Angeles or Pasadena, and the

Premium Atlas,

For $10.20 a Year (in Advance).

The Daily Times

By mail one year, and

Premium Atlas,

For $9 a Year (Postage Added).

FOR A CLUB OF FIVE SUBSCRIPTIONS TO

THE WEEKLY MIRROR,

AND $10 IN CASH,

A copy of the Premium Atlas will be given gratis to the organizer of the club.

This scheme is especially commended to schools, where a canvass is convenient, and where the atlas is desirable and valuable. The Weekly Mirror is just the paper for boys, girls, teachers and parents. An active teacher can obtain the atlas free. Here is a chance to secure a valuable reference book for next to nothing.

DON'T MISS IT.
DON'T MISS IT.
DON'T MISS IT.
DON'T MISS IT

THIS OFFER

Does not run indefinitely as to time, but

IS LIMITED.

Therefore, take advantage of it while you may.

SPECIMEN COPY to be seen at the counting-room. Call on or address

THE TIMES-MIRROR COMPANY,

TIMES BUILDING,

Corner Broadway and First Sts., Los Angeles, Cal.

PARIS IN LATE SUMMER.

Shopping in the Magazins and the Bazaar.

AN ENGLISH SPEAKING STREET.

What France Is Preparing to Send Us for Autumn Fashions—A Return to Restoration Styles.

[COPYRIGHT, 1890—FOR THE TIMES.]

PARIS, Aug. 20.—One of the sights of Paris is the spectacle of Americans shopping. The Avenue de L'Opera has become practically an English speaking thoroughfare, and a person whom one meets every bright afternoon is the thin, nervous looking husband who calls after his somewhat more substantial spouse as she disappears through an enticing doorway. "Now don't be gone long, dear." In numerous instances "dear" gets no further than the doorway, where she is met by a smiling salesman of whom she asks the price of a fan, and hearing that it is 225 francs, shakes her head despairingly and resumes her promenade.

In truth, Paris prices have become quite American, and, however it may be with the veteran shopper, the ordinary tourist can frequently get more for her money in London and do best of all—at home. Yet they are enticing, the jewelry shops in the galleries of the Palais Royal, and the grand magazins de nouveautes, covering acres of ground and barbarically splendid with the riot of color of their gildings, their stained glass, their great central domes and their labyrinths of galleries hung with gay Japanese umbrellas and Eastern rugs and curtains. Americans know best the Bon Marché between the Latin Quarter and the Fauburg St. Germain, from Zola's descriptions, but the grand Magazins du Louvre are bigger, and the Magazins au Printemps more splendid, and in all of them one of the most noticeable departures from American shopping customs is found in the greater number and the greater ease and confidence of the men who frequent them. All of them have reading rooms, which are luxuriously furnished and in which you find habitués of both sexes letter writing as much at their ease as at a café. Most of the great bazaars have wine buffets and refreshment rooms where one may eat and drink without money and without price and in every way they offer tempting bits of local color to the foreigner.

Window decoration is a branch of dry goods art in which the Parisians do not rank high. The use of color they understand to perfection, and the eye is caught now by a mountain of blue gauze handkerchiefs, now by many square yards of contrasted pink and mauve fichus, but such window pictures as are the pride of New York, Brooklyn and Philadelphia stores and are panoramic in the complexity of their display are on this side of the water almost unknown.

Autumn hats.

Wandering Americans who venture "Quel es le prix?" in uncertain accents and consult together over the probable meaning of the answer when it has been rattled off to them, swarm like bees about the fin de saison hats, which grow more and more eccentric as the summer wanes. For country wear in September, yes, and one sees them in the promenades of the Champs Elysees, the Parisienne is buying deep golden yellow rustic straws, trimmed with half wreaths of crushed roses strung on pink ribbons, which tie in flat circles, the ends hanging on either side or behind. Other hats are heavy with fluffy loops of yellow chiffon, from which rise black wings, or great black thistle heads, or the horny beak and staring eyes of a white owl. Still more sensational are the hats which are only wire frames covered with wide ruffles of black net, dotted with the immense green spots which are the moment's craze. "Convulse" shapes are seen, everywhere contorted, twisted turned up in the back to an enormous height and coming down over the eyes, which are often shaded by a volant of real lace, as costly as it is filmy, lightly gathered and falling down from the brim. Bunches of wheat straw are laid flat on the brims of these enormous head coverings, mixed sometimes with feathery sprays of golden rod and asters. The Americans look and exclaim, but they do not often buy. They know that what seems the very desire of their hearts when they purchase it in Paris has often, when they don it on the home side of the Atlantic ferry, a look that is extreme. Besides it will be too late to wear any but fall styles on their return. So they ask to be shown the earliest cool weather fashions, and there are brought out for inspection little gray felt turbans and large quaint hats of brown beaver coming to a point in front, turned up behind and having black swallows poising and tilting just over the eyes. Some of the winter hats bid fair to be as fantastic as those with which the warm days are ending.

Virot has a model with a higher crown than any seen during the summer and a wide, straight brim all around. I saw it this morning in a silver-colored felt with standing bows of white ribbon in front, and across the back a flight of birds, with wings of fawn color and pale green. Another winter model turns up in a loose roll at the back and in front curls like the petal of a rose. It is most effective seen in profile. In white felt it is very quaint, trimmed with long ostrich feathers, shading from deep petunia to palest mauve, which softens the outlines of the crown and on the left side drop over the hair.

So long as the American is in the land, so long the counters are piled high with special offerings in handkerchiefs and neck ruffs in muslin and gauze. The prettiest new handkerchiefs are in the most delicate cobwebby silk, painted instead of embroidered, and lace trimmed. A pale mauve is cut in deep points and edged with black lace. A faint rose color has exquisite rays of goldenrod in its four corners, the plumy tips spreading toward each other in the middle. A dainty blue has a fine wreath of heather entirely covering the edge, and the long points are worked in green to match the wiry foliage. The luxurious underwear that is filling up the trunks of many pilgrims to this Mecca of fashion is the sheerest and most gauze-like muslin, pure white, cut in deep points about the bosom and embroidered with tiny stars or wee star-like flowers, oftenest in white on white, sometimes in pale pink or blue. No previous lingerie fad has been carried to such a daintily luxurious extent.

The thick gauze ruches that are worn about the neck and tied with the "follow-me-lads" will last until the weather becomes too rough for them. They are coming out in black and brown, with edges of gold thread, to correspond with the darker frocks soon to be put on.

That woman is a rara avis who has visited Paris without making herself acquainted with the entresol on the Rue de la Paix, on which the magic name of Worth is inscribed. Worth does not always wear the peculiar velvet-faced dressing gown and the Tam O'Shanter cap in which he is pictured as receiving his obedient subjects. When I met him on the street this afternoon his slouch hat and large white slick tie and loosely fitting coat gave him somewhat the appearance of

Coming flounce and festoon.

a prosperous British butcher on a holiday. Mlle. Louise, his chief assistant, tried on for me yesterday a few of the forthcoming fall designs. A dinner dress of Sevres blue silk was rich and effective, made with a straight skirt, but not at all in the narrow fourreau style of the past season, having far more fullness, and trimmed with several straight bands of Sevres blue velvet, embroidered with scattered rosebuds, commencing at the waist and extending down the skirt. The corsage had the cherusque collarette, which is a small edition of the Medici, and a frilled belt of cloth of gold, fastening with a large rosette behind.

For Mlle. Jeanne Hugo, granddaughter of the poet, and a very handsome young woman, was an afternoon dress of a new shade of vieux rose silk shot with gold. The skirt pr dicting the ruffles and flounces, which, it is to be feared, are surely coming to cover our gowns with most unnecessary drapery, had a gathering volant of black silk lace circling the hem, with a thick ruche at its head, fastening here and there with black ribbon bows. T e corsage was draped with four pieces of lace, broad on the shoulders and ending at the belt in a point. In the back the lace simulated a Spanish jacket around the arms.

For the same pretty Frenchwoman and foreshadowing in the same way the return of the fashions of the restoration was an evening dress of a bluish white silk, draped with silk gauze of the same shade arranged in festoons, with a rosette at the top of each scallop, and having a full gauze chemizette and puffed sleeves. Mlle. Louise pointed out the sleeves with a little smile. "They much become Mlle. Hugo, and so M. Worth gave them to her costume; but of them we shall make this winter very few. Before many months all sleeves will be flat, close-fitting, voila;" and she brought out for inspection one of Worth's latest designs, a rich costume for Mme. Waddington in a delicate lime-blossom brocade, with heavy train. An apron of lace in a pattern of deep points and scallops covered the front over maisecolor d satin, and the bodice with its

Walking Costume.

heart-shaped neck and pointed vest had short sleeves of a heavy brocade cut in a quaint round shape, not at all full, and finished with a simple lace edge.

For a street dress for autumn wear there was a fawn-colored cloth dotted with large spots in brown. The straight skirt showed the sly, cautious beginnings of the panier in the shape of flat trimmings of brown and gold passementerie arranged in deep, rather pointed scallops on the hips, meeting in the back, but rounding up to the belt in front so as to leave a clear space between. The bodice had a brown velvet yoke, the effect being that of a corselet of the cloth coming up to the arms and not quite meeting either in the back or the front, over the velvet which appeared as an under bodice. The corselet was edged with passementerie narrower than that forming the paniers, but of the same pattern. Other costumes forming part of the trosseau of a young New Yorker and not in a sufficiently advanced stage for description may come in for a word some other time.

Prepare for the transformation scene. The dressmakers and milliners are snipping and stitching, and by and by you will go to bed all unsuspecting, and when you wake you will see from your window your pretty neighbor, who the night before went in all simple and quiet and demure like a quakeress, coming out flounced and berufruffled and fulled and furbelowed. Cascades of laces and ribbons are what the future has in store.

ELLEN OSBORN.

HUMOR.

The time that is money must be time and again.—[Puck.

A Pittsburg tramp called his shoes corporations because they had no soles.

It is having the wind blow them up that makes the waves so wild.—[Puck.

She started the fire with kerosene,
Blew up and hasn't since benzine.
—[Philadelphia Times.

Earth has no greater joy than the discovery of a quarter in a cast-off vest.—[Life.

The crank is the fellow who is always trying to put a balance-wheel on somebody else.—[Galveston News.

Pale Youth (to dusky brother)—Wouldn't I be a fool to fight wid you, anyhow. If I gave you a black eye it wouldn't show.

Mr. Corn is a prominent politician in the West, but, of course, he would not stand much of a chance with Mr. Hogg of Texas.—[New York World.

THE FAVORITE COLT.

Thrice is he armed who has his quarrel just,
But six times he who gets his blow in fust,
And nine times he whose adversary's bust,
And ten times he who in a colt doth trust.
—[Texas Siftings.

Mrs. Brown—I wonder who wrote up this account of the President's carriage? Mrs. Malaprop—Some hack writer, of course.—[Harper's Bazar.

"What's this?" "That's your condensed milk." "But I ordered a quart; that's no quart." "Yes it is. It's a condensed quart."—[Harper's Bazar.

The Retort Courteous: Adams—Well, Jones, been getting drunk again? Jones, angrily—That's my business. Adams, pleasantly—So I understand.—[Life.

Anxious to Please: Housekeeper—Have you any red raspberries? New clerk—N-o, mum; but we have some rather red blackberries.—[Street & Smith's Good News.

SUMMER RESORT DELIGHTS.

From summer haunts folks homeward go,
Denuded of their shekels,
And all the benefit they show
Is creps of tan and freckles.

A Great Name: Manager—What is your name? Applicant — Mulligatawney. Manager—You are engaged. We need all the experienced supes we can get.—[New York Herald.

Servant—There's a gentleman downstairs, ma'm. Mistress—Show him up to the parlor. Servant—But he come to clean the chimbly. Mistress—Then show him up the chimney.

A popular soprano is said to have a voice of fine timbre, a willowy figure, cherry lips, chestnut hair and hazel eyes. She must have been raised in the lumber region. — [Norristown Herald.

KNOWS HIS PLACE.

I'm her husband, she's my wife,
I keep her busy, you bet your life;
We got a little cottage, several children, too,
She makes the fire, and I get up
When she
Gets
Through.
—[Washington Post.

A Powerful Instrument—Acquaintance—I hear your sister has a new piano. Is it like the other? Little Boy—No, this one is a piano fort. You just ought to hear her bombard.—[N. Y. Weekly.

"The Government telegraph service of Great Britain transmits on an average 1,538,270 words a day to the newspapers," "That accounts for it," said Cynicus. "I've always noticed that the English newspapers are very wordy."

Won't Last Long—"Mamma, do you know, now that we are engaged, I sometimes actually get tired of George's being everlastingly around the house every evening, as he is." "Don't let that worry you my dear; marriage will cure him of that little fault, along with many others."—[Philadelphia Times.

Always Right.

Don't take on so, Hiram,
But do what you'r told to do;
It's fa r to suppose that yer mother knows;
A heap sight more than you.
I'll allow that sometimes her way
Do n't seem th wisest, qu te;
But the easiest way.
When she's had her say,
Is to reckon yer mother is right.

Courted her ten long winters—
Saw her to singin' school—
When she went down one spell to town,
I cried like a durned ol' fool;
Got mad at the boys for callin',
When I sparked her Sunday night,
But she said she knew,
A thing or two
An' I reckon yer mother was right.

I courted her till I wuz aging
And she wuz past her prime—
I'd have died I guess, if she hadn't said yes
When I popped f'r the hundreth time;
She said she'd never have took me
If I hadn't stuck so tight—
Opin d that we
Could nev r agree,
And I reckon yer mother wuz right.
—Eugene Field.

Plymouth Rock.

Here, on this rock and on this sterile soil,
Began the kingdom not of kings but men;
Began the making of the world again.
Here centuries sank, and from the hither brink
A new world reached and raised an old world link.
When English hands, by wider vision taught,
Threw down the feudal bars the Normans brought,
And here revived, in spite of sword and stake,
Their ancient freedom of the Wapentake;
Here struck the seed—the Pilgrims' roofless town,
Where equal rights and equal bonds were set,
Where all the peo le equal franchise met;
Where doom was writ of privilege and crown;
Where human breath blew all the idols down;
Where crests are naught, where vulture flags were furled,
And common men began to own the world!
—[John Boyle O'Reilly.

Nasturtiums.

Golden nasturtiums intertwine
My window sash with graceful vine;
The saucy blossoms, one by one,
In mock defiance to the sun,
Rear on high their sunny faces,
Then bend low with countless graces:
Has there been by magic wrought,
Deep within the blossoms thought
Dressed in colors gay and fine?
Passing fancy, 'tis of mine.
That when evening shadows fall
From portico to garden wall,
Each blossom is a little face,
And in it you may find a trace
Of dainty fairy, elf or sprite;
And far into the starry night,
If list'ning near them you should be,
You'd hear them talk and laugh with glee;
But in the morning they will seem
So stately, you would never dream
A word of truth was in this rhyme,
So, farewell 'till another time.
—Vick's Magazine.

John Boyle O'Reilly.

[Earnest McGaffey.]

His was a dreamer's spirit; inward turned
His visionary glance with prophet gaze
And read the secrets of the future days,
As stars unknown by scholars are discerned
Through science introspective; deeply yearned
His heart to all things noble, good and true,
And ever in oppression's face he threw
The gage of song, for aye within him burned
The soul-fire of a singer; siren-sweet,
The passion of his music and its pain
As when the winds in tangled branches meet,
Or sweep Æolian, o'er bending grain,
Till death's dark wave broke sudden at his feet
And bore him dreaming to the outer main.

A MYSTERIOUS FORCE.

REMARKABLE POWER OVER MEN POSSESSED BY A WOMAN.

Six Strong Men Are Unable to Move Her. She Can Resist the Combined Strength of a Dozen People—She Is Slender and Does Not Understand Her Gift.

A few days since I chanced to be where that remarkable woman Mrs. Lulu Abbott (so I have heard her called; I didn't notice the bills) was exhibiting her wonderful powers. I went to see her public exhibitions, had a private interview with her and must truly say that she nonplused me, as she did every one that saw her.

At one exhibition where I saw her there were six or seven gentlemen on the stage with her—gentlemen who represented the business intelligence and acumen of the place, a clergyman and several physicians who represent the highest attainments and skill in their line. These were invited there to examine, criticise and try by every means in their power and knowledge to find out what was the source of the remarkable powers of this little woman.

Mrs. Abbott is a small and pretty woman. Her normal weight is from ninety-five to ninety-eight pounds. She is of delicate complexion and of the simple ingenuous manners of a child. She is about 35 years old, and she finds herself possessed of a most remarkable power to overcome any physical life or animal power that may be brought to bear against her. She knows nothing of what this power is. She is not aware that she makes any effort of will-concentration of thought, certainly not of muscular thought, to perform the wonderful feats of what we call strength that she performed by the dozen before audiences made up from the best, wisest and best educated people of the place.

LIFTING SIX MEN.

For instance, half a dozen of the gentlemen on the stage piled one upon another on one—again upon two chairs that were on the stage, and she, standing behind the chair and touching lightly the wood of the back of the chair, would instantly lift the chair and all those men from the floor. She barely touches the chair, passes her hand and fingers along the upright posts as a musician runs his fingers lightly over the keys of a piano or guitar to see if it be in tune or to find the dominant tone or chord in the piece he is about to play; or, it seemed to me the most like this of anything, that she was seeking "the dominant seventh."

Again, six men took a billiard cue, and standing it upright on the floor, with their hands clasping it tightly near the top, another man, the heaviest and strongest perhaps of all on the stage, with Mrs. Abbott, mounted to the top and sat upon the top, the hands of the six other holders of the cue forming a kind of seat for him to sit upon. The cue began to bend as though it would break, when she touched it lightly with her delicate fingers, passing them lightly over it as along the strings of a guitar, when it at once straightened, and clasping it in the most light and delicate manner, and apparently putting forth not the least effort or strength, she lifted the cue half a foot from the floor against all the force these six men and one on the top could exert to keep it down.

Again, standing upon one foot on the floor, not the force of the strongest man or any two men could pull or push her from her position.

Calling a little boy from the audience she passed her hands lightly over his hands and arms a moment, and he was firmly set against the power of all these men as she had been. Twisting a handkerchief that some one handed her into a kind of ring she and the little boy both took hold of it with no apparent strength except merely to hold it, and the little boy stood as immovable as a mountain against all the attempts of one or two or more men (as many as could reach the child) to move him from the floor.

SHE MAKES NO EFFORT.

So standing with her hands pressed so lightly against the door casings that she held an egg under the palm of each hand and did not crush it all the strength of as many men as could reach her could not pull her from her position. This feat she tried many times, and sometimes placing her hands over the hands of one of the gentlemen, who himself held the egg under his hands, and one of these gentlemen who assisted in this feat assured me that he felt but the slightest touch of her hand upon his and no pressure whatever to indicate any effort put forth on her part.

Indeed she makes no effort. She says she is not conscious of putting forth any will power or aiming at any concentration of thoughts. The effort does not tire her in the least. Again, she took the cue in her hands, so lightly holding it—it really lying on one of her hands rather than her clasping it—one, two, three and even six men together tried to wrest this from off her hands rather than in them, and they were as powerless to do this as would be a fly lighting upon the rod. The power would seem to be a current that in passing through her is arrested for this application in some way that she as little understands as any one else. Normally she is very delicate, and can lift only very light weights. "This power," she said, "does not help in the least to do my work about the house; I wish it did," for she can with it only lift or move things that have animal life in them.

She found herself possessed of this power when she was a child, when annoying her father in playing about his chair. He told her if she did not stop he would put her away from him. She said it came to her to say to him, "You can't put me away." He tried to lift and carry her off, and found himself powerless to lift the child. An older brother then tried to put this child, only 7 years old, out the door, and could not stir her from her standing place on the floor. She is conscious of no peculiar feeling except a kind of tremor passing through her arms. Holding a glass tumbler between her hands one may hear a loud musical whirring and every second or so a click like that of telegraphing. In conversation nothing is more apparent than that she is entirely sincere and simple as a child. She would like as well as any one to know what this strange power is and whence it comes to her.—Cor. Detroit Tribune.

Flowers Every Day.

For fifteen years a Portland business man has received from the florist's every other morning a fresh bunch of flowers—roses, heliotrope, forget-me-nots and the like, and placed it directly in front of him upon his desk. The bouquets have sweetened his life and who doubts that they have helped on his prosperity?—Lewiston Journal.

Neighbor Jones is growing poor because the street car fare upon his daily route has been reduced. Formerly he saved six cents by walking to his work; now he saves only five.

Wages of Proofreaders.

The New York Sun pays $140 per week to proofreaders; The New York Times and New York Tribune, $245 each, and The New York Herald and New York World, $315 each. A new "dress" of type for The New York Times or New York Tribune costs $12,000; for The New York Herald, $15,000, including mailing type; and for The New York World, $13,890, excluding mailing type. As a rule new type is purchased annually.—E. M. Camp in Century.

Afraid It Would Follow Him.

Waiter (to diner)—Excuse me, sir; but whistling is not allowed in this restaurant. Diner—I'm not disturbing any one, am I? Waiter—No, sir; but that last lot of cheese we got in is very sensitive.—Judge.

THE JOYS OF LEADERSHIP.

Some of the Things a Politician Is Called Upon to Do.

"It's all well enough to have the honor and glory of being leader of your district if there is any honor and glory attached to it, but when you come to analyze the manifold duties of the place you will discover that it's not so pleasant." The speaker was a typical Tammany district leader, one of the big chiefs of the wigwam, and a character who stands high up in the organization because of his ability to "carry" his district under the most trying circumstances.

The political district leader, as he is found here in New York, is a thing indigenous to the metropolis. You find him nowhere else as he is here. He is an outgrowth of the old ward boss. He is a product of the system of political organization that obtains here. The Tammany "leader" is a peculiarly interesting type of this product. He is well known in his relation to the organization, and in a general way the public knows pretty well how he "runs" his district and manipulates the machine vote. But there is another side to his life that less is known about and which is not without interest.

"The district leader," said the Tammany man, "has more personal duties to perform for constituents than many persons have any idea of. He must be both father and mother to a portion of his flock. He is called upon to perform almost all sorts of services for his constituents, and it is in doing these things that he gets much of the 'pull' upon which his individual political strength is based.

"There are many persons in every assembly district who look upon the district leader as the man who can help them out of all their troubles. Poor Mrs. Smith is all out of coal and food, and Mr. Brown, who knows the leader, hurries off to him and tells him of Mrs. Smith's strait. The leader ascertains what he can about the case and then does his best to provide for her. Very often he has to go down into his own pocket to do it, but that is part of his business. Then, again, Mrs. Smith has no money to pay her rent and is about to be dispossessed. If she can only secure a few days' more time in which to get the money to pay up she will be all right, and then the leader's influence is brought to bear on the landlord.

"One of the leader's constituents dies and leaves a will. The widow does not know what to do, and the leader is called on to aid her. Mrs. Smith's husband is arrested and is in sad need of a bondsman. Smith has many friends, and each friend has a vote, and the leader sees that the bond is procured and does what he can to pull Smith out of trouble. Sometimes it is Mrs. Smith who gets Mr. Smith arrested. Smith has indulged his pugilistic instinct to the detriment of Mrs. Smith's eye, but, 'sure, the poor man is a fine fellow,' and so a day or two after the arrest Mrs. Smith calls upon the leader and implores him to do his best to get Smith out of the penitentiary.

"I have lots of just such cases as these every month. The people seem to regard the leader as a man who should know everything. They pour their domestic as well as their financial troubles into his ears, and he is kept very busy trying to disentangle the troubles of others.

"All this time an army of men is hustling after him, and every man wants a good job. If you can't get him into the public crib you must do your best to see that he gets work in some private concern. The alderman of the district usually looks out for places among the city departments and gets what he can for his district.

"One class of men very difficult to dispose of is composed of sons of fathers who have toiled to educate them. When the father thinks the boy has education enough he comes to us to see if we can't place him where he can earn a living. The young chaps always object to manual labor. They are educated down too fine for that and not educated enough to take places of responsibility, so I usually get them on the horse cars as conductors. So you see the leaders have pretty hard rows to hoe after all."

"How much does it cost to be Tammany leader of a big district?"

"Well, I have often figured that out and I find that it cannot be done up right on much less that $5,000 a year. That is what it costs the leader out of his own pocket."

"And where does the leader come in?"

"Oh, he comes in all right. Don't worry about him."—New York Times.

Choosing the Lesser Evil.

"I am sorry for you, Willie," said the surgeon as he got his implements and bandages ready, "but a part of the finger will have to be amputated. I trust it will be a lesson to you, and that when the next Fourth of July comes you will let the dangerous toy cannon"—

"Doctor," said Willie, setting his teeth hard together, "just say nothing and saw bone."—Chicago Tribune.

How is Your Blood?

I had a malignant breaking out on my leg below the knee and was cured sound and well with two and a half bottles of S. S. S. Other blood medicines had failed to do me any good.

WILL C. BEATY, Yorkville, S. C.

TRADE S.S.S. MARK

I was troubled from childhood with an aggravated case of Tetter, and three bottles of S. S. S. cured me permanently.

WALLACE MANN, Mannville, I. T.

Our book on Blood and Skin Diseases mailed free.

SWIFT SPECIFIC CO., Atlanta, Ga

Lines of Travel.

PACIFIC COAST STEAMSHIP CO.

Goodall, Perkins & Co., General Agents, San Francisco.

Northern routes embrace lines for Portland, Or., Victoria, B.C., and Puget Sound, Alaska, and all coast points.

SOUTHERN ROUTES.

Time Table, August, 1890.

LEAVE SAN FRANCISCO.	
For Port Harford... Santa Barbara...	S.S. Mexico, August 4, 12, 20, 28 and Sept. 5.
San Pedro... San Diego...	S.S. Pomona, August 8, 16, 24 and Sept 1.
For Redondo...	S.S. Los Angeles, August 2, 10, 18, 26 and Sept. 3.
San Pedro and Way Ports...	S.S. Eureka, August 6, 14, 22, 30 and Sept 7.
LEAVE SAN PEDRO.	
For San Diego...	S.S. Pomona, August 2, 10, 18, 26 and Sept. 3.
	S.S. Mexico, August 6, 14, 22, 30 and Sept. 7.
LEAVE SAN PEDRO.	
For San Francisco... Port Harford...	S.S. Pomona, August 4, 12, 20, 28 and Sept. 5.
Santa Barbara...	S.S. Mexico, August 8, 16, 24 and Sept. 1.
LEAVE SAN PEDRO AND REDONDO.	
For San Francisco and Way Ports...	S.S. Eureka, August 1, 9, 17, 25 and Sept. 2.
	S.S. Los Angeles, August 5, 13, 21, 29 and Sept. 6.

Cars to connect with steamers leave S. P. R. R. depot, Fifth street, Los Angeles, as follows: With the Mexico and Pomona at 9:25 a.m.; with Los Angeles and Eureka, going north, at 5:10 p.m.

Passengers per Los Angeles and Eureka, via Redondo, leave Santa Fe depot at 5:25 p.m.

Plans of steamers' cabins at agent's office, where berths may be secured.

The steamers Los Angeles and Eureka will call regularly at Newport pier for and with freight and passengers.

The company reserve the right to change the steamers or their days of sailing.

☞ For passage or freight as above or for tickets to and from all important points in Europe, apply to

W. PARRIS, Agent.
Office No. 124 W. Second St., Los Angeles.

Lines of Travel.

SOUTHERN CALIFORNIA RAILWAY CO. (Santa Fe Route.)

IN EFFECT SUNDAY, JUNE 1, 1890.

ARRIVE.	LOS ANGELES.	LEAVE.
*3:00 p.m.	Overland	*12:30 p.m.
*12:15 a.m.	San Diego Coast Line.	*8:15 a.m.
*9:00 p.m.	San Diego Coast Line.	*3:20 p.m.
*9:55 a.m.	La'da Park & Pasadena	*8:30 a.m.
*2:30 p.m.	La'da Park & Pasadena	*11:50 a.m.
*4:40 p.m.	La'da Park & Pasadena	*3:00 p.m.
*6:30 p.m.	La'da Park & Pasadena	*4:00 p.m.
§8:50 a.m.	La'da Park & Pasadena	§6:30 p.m.
†7:40 a.m.	La'da Park & Pasadena	†5:22 p.m.
*3:00 p.m.	Pasadena	*12:30 p.m.
†8:50 a.m.	Pasadena	†7:45 a.m.
*9:55 a.m.	San Bernardino via Pasadena	*8:30 a.m.
*3:00 p.m.		*12:30 p.m.
*6:30 p.m.		*4:00 p.m.
*6:05 p.m.	Riverside and San Bernardino via Orange	*10:00 a.m.
...		§6:40 p.m.
†10:15 a.m.		†4:01 p.m.
*9:55 a.m.	Duarte	*8:30 a.m.
*2:30 p.m.	Duarte	*11:50 a.m.
*6:30 p.m.	Duarte	*4:00 p.m.
8:50 a.m.	Duarte	§6:30 p.m.
†7:40 a.m.	Azusa	†5:22 p.m.
*8:50 a.m.	Santa Ana	*8:17 a.m.
*12:15 p.m.	Santa Ana	*3:20 p.m.
*6:05 p.m.	Santa Ana	*5:05 p.m.
*9:00 p.m.	Santa Ana	...
*8:29 a.m.	Redondo Beach	*9:00 a.m.
*12:06 p.m.	Redondo Beach	*10:15 a.m.
*3:53 p.m.	Redondo Beach	*1:00 p.m.
*6:21 p.m.	Redondo Beach	*5:25 p.m.
*9:55 a.m.	Redlands and Mentone	*8:30 a.m.
*3:00 p.m.	Redlands and Mentone	*12:30 p.m.
*6:05 p.m.	Redlands and Mentone	*4:00 p.m.
*6:30 p.m.	Redlands and Mentone	...
†6:30 p.m.	San Jacinto via San Bernardino	†4:00 p.m.
†9:00 p.m.	Escondido via Coast Line	†8:30 p.m.

*Daily. †Daily except Sunday. §Sundays only. ED CHAMBERS, Ticket Agent, First-street depot. CHAS. T. PARSONS, Ticket Agent, 129 North Spring street.

Depot at foot of First street.

CATALINA ISLAND STEAMERS.

Until further notice, the Wilmington Transportation Co.'s steamship "Hermosa" will make regular trips to Avalon, connecting at San Pedro with trains leaving and arriving at S. P. Arcade depot, Los Angeles, as follows:

LEAVE.		ARRIVE.	
*Sundays	8:00 a.m.	*Sundays	7:50 p.m.
Mondays	9:25 a.m.	Tuesdays	4:33 p.m.
Wednesdays	9:25 a.m.	Thursdays	4:33 p.m.
Fridays	9:25 a.m.	Saturdays	4:33 p.m.
*Saturdays	5:10 p.m.	Sundays	7:50 p.m.

The company reserves the right to change steamer and days of sailing.

FARE, round trip from Los Angeles:
*Saturday excursions, returning Sunday following ... $2.60
*Sunday excursions, returning same day ... $2.60
Unlimited ticket ... $3.00

H. BANNING, Ag't, 130 W. Second st., L. A.
W. G. HALSTEAD, G. P. & T. A., San Pedro.

S. G. V. RAPID TRANSIT R'Y.

WILSON'S PEAK AND SIERRA MADRE

'Buses for above points connect at Baldwin's Station with trains leaving Los Angeles at 11 a.m. and 3 and 5:05 p.m.

LEAVE MONROVIA FOR LOS ANGELES:	LEAVE NO. 9 ARCADIA ST. FOR MONROVIA.
7:00 a.m. and 9:05 a.m.	7:40 a.m. and 11:00 a.m.
1:15 p.m. and 4:15 p.m.	3:00 p.m. and 5:05 p.m.
LEAVE ALHAMBRA FOR LOS ANGELES.	**LEAVE ALHAMBRA FOR MONROVIA.**
7:27 a.m. and 9:32 a.m.	8:18 a.m. and 11:33 a.m.
1:42 p.m. and 4:42 p.m.	3:33 p.m. and 5:33 p.m.

SUNDAYS.

Leave Los Angeles at 8:40 a.m. and 4:40 p.m.
Leave Monrovia at 8:00 p.m. and 4:00 p.m.
Time bet. Los Angeles and Monrovia, 1 hour.

INTERMEDIATE STATIONS.

Soto Street,	Mayberry,	Sunny Slope,
Batz,	Lake Vineyard,	Chapman,
Ramona,	San Marino	Baldwin,
Alhambra,	San Gabriel,	Arcadia.

JOHN BRYSON, Sr., President.
F. Q. STORY, Gen. Manager.

SOUTHERN PACIFIC COMPANY.

IMPORTANT CHANGE OF TIME.
THURSDAY, JULY 10, 1890.
Trains leave and are due to arrive at Los Angeles (Arcade Depot) Fifth street, daily as follows:

Leave for.	DESTINATION.	Arr. from
3:50 p.m.	Banning	9:20 a.m.
5:10 p.m.	Banning	10:00 p.m.
9:05 a.m.	Colton	9:20 a.m.
3:50 p.m.	Colton	...
...	Colton	4:20 p.m.
5:10 p.m.	Deming and East	[illegible]
5:10 p.m.	El Paso and East	10:00 p.m.
11:55 a.m.	Long Beach	11:12 a.m.
9:25 a.m.	L. Beach and San Pedro	8:15 a.m.
‡8:00 a.m.	L. Beach and San Pedro	‡7:50 p.m.
‡8:00 a.m.	Avalon, Catalina Island	‡7:50 p.m.
5:12 p.m.	L. Beach and San Pedro	4:33 p.m.
10:40 p.m.	Ogden and East	7:25 a.m.
...	Ogden and East	2:55 p.m.
10:40 p.m.	Portland, Or.	7:25 a.m.
9:05 a.m.	Riverside	9:20 a.m.
3:50 p.m.	Riverside	...
...	Riverside	4:20 p.m.
5:10 p.m.	Riverside	10:00 p.m.
9:05 a.m.	San Bernardino	9:20 a.m.
3:50 p.m.	San Bernardino	...
...	San Bernardino	4:20 p.m.
5:10 p.m.	San Bernardino	10:00 p.m.
9:05 a.m.	Redlands	4:20 p.m.
3:50 p.m.	Redlands	10:00 p.m.
12:45 p.m.	San Fran & Sacramento	7:25 a.m.
10:40 p.m.	San Fran & Sacramento	2:55 p.m.
*9:37 a.m.	Santa Ana & Anaheim	8:55 a.m.
5:02 p.m.	Santa Ana & Anaheim	*4:04 p.m.
12:45 p.m.	Santa Barbara	2:55 p.m.
7:25 a.m.	Santa Barbara	9:05 p.m.
‡9:20 a.m.	Santa Monica	‡8:40 p.m.
9:30 a.m.	Santa Monica	8:33 a.m.
‡10:55 a.m.	Santa Monica	12:13 p.m.
1:07 p.m.	Santa Monica	4:28 p.m.
5:07 p.m.	Santa Monica	‡5:55 p.m.
*6:10 p.m.	Santa Monica	*7:20 a.m.
*9:37 a.m.	Tustin	*8:55 a.m.
*5:02 p.m.	Tustin	*4:04 a.m.
5:20 p.m.	Whittier	8:28 a.m.

*Sundays excepted.
‡Sundays only.

Local and through tickets sold, baggage checked, Pullman sleeping-car reservations made and general information given upon application to J. M. CRAWLEY, Ass't G. P. A., 200 S. Spring st. cor. Second.
CHARLES SEYLER, Agent at Depot.
A. N. TOWNE, General Manager.
T. H. GOODMAN, G. P. Agent.

LOS ANGELES, PASADENA AND GLENDALE RAILWAY.

Leave Los Angeles for Pasadena	Leave Pasadena for Los Angeles.
† 7:00 a.m.	† 6:00 a.m.
* 8:00 a.m.	* 7:00 a.m.
* 8:45 a.m.	* 8:00 a.m.
*10:00 a.m.	* 8:45 a.m.
*11:00 a.m.	*10:00 a.m.
*12:01 p.m.	*11:00 a.m.
* 2:00 p.m.	* 1:00 p.m.
* 4:00 p.m.	* 2:00 p.m.
* 5:25 p.m.	* 4:00 p.m.
* 6:30 p.m.	* 5:25 p.m.
* 9:00 p.m.	* 7:00 p.m.
§11:30 p.m.	

Running time between Los Angeles and Pasadena, 30 minutes.

Leave Los Angeles for Glendale.	Leave Glendale for Los Angeles.
† 6:40 a.m.	† 5:55 a.m.
* 8:25 a.m.	* 7:50 a.m.
*11:40 a.m.	*10:10 a.m.
* 2:15 p.m.	* 1:25 p.m.
* 4:10 p.m.	* 3:15 p.m.
* 6:05 p.m.	* 5:05 p.m.

Running time between Los Angeles and Glendale, 30 minutes.
Add 5 minutes for Verdugo Park time.

Leave Los Angeles for Altadena.	Leave Altadena for Los Angeles.
* 8:45 a.m.	* 9:38 a.m.
* 4:00 p.m.	* 5:00 p.m.

Running time between Los Angeles and Altadena, 55 minutes.

*Daily. †Daily except Sundays. ‡Sundays only. § Saturday night only.
Special rates to excursion and picnic parties.
Depot east end Downey-avenue bridge.
General offices, Rooms 35 and 36, Bryson-Bonebrake block.

T. B. BURNETT, Gen. Mngr.
W. WINCUP, G. P. A.

FOR REDONDO BEACH.

REDONDO RAILWAY COMPANY.

Trains of this company leave their depot, corner of Jefferson street and Grand avenue, connecting with the Los Angeles Cable Railway and the Main street and Agricultural Park street car line, as follows:

SOUTH.

Leave Los Angeles.	Arrive Redondo Beach
7:55 a.m.	8:45 a.m.
9:25 a.m.	10:15 a.m.
11:10 a.m.	12:00 m.
1:25 p.m.	2:15 p.m.
3:40 p.m.	4:30 p.m.
5:25 p.m.	6:15 p.m.
*8:10 p.m.	*9:00 p.m.

NORTH.

Leave Redondo Beach.	Arrive Los Angeles.
7:45 a.m.	8:35 a.m.
9:15 a.m.	10:05 a.m.
11:00 a.m.	11:50 a.m.
1:15 p.m.	2:05 p.m.
3:30 p.m.	4:20 p.m.
5:15 p.m.	6:05 p.m.
*7:00 p.m.	*7:50 p.m.

*Sundays only.

GEO. J. AINSWORTH, President.
JAS. N. SUTTON, Trainmaster.

During the past week quite a number of society people have returned from the seaside resorts, but they have been exceedingly quiet and nothing in the way of social events of importance has been reported. The various social clubs are beginning to reorganize and in the course of a few weeks the chances are that the fall campaign will begin.

SURPRISE AND MASQUERADE PARTY.

The deafmutes of Los Angeles do not allow their deprivation to hinder them enjoying social and intellectual recreation, which some think is monopolized by those possessing all their faculties, and impossible with deafmutes. They have an association among themselves for their religious, moral and intellectual improvement, and fully appreciate their advantages. They carry on their conversation and intercourse by the sign and finger language, and receive their instruction through that channel of communication.

Last Saturday evening, a week ago, they determined to give their missionary and his wife, Mr. and Mrs. T. Widd, who are themselves deaf mutes, a surprise and masquerade party. They gathered together from all parts of the city and suburbs at Mr. Widd's residence on Vermont avenue, and surprised him completely. The ladies wore masks and were dressed in very grotesque attire and the gentlemen disguised themselves beyond recognition. Mrs. Hobday *née* Miss Cassagne, represented a Japanese lady of rank; Mrs. N. V. Lewis, a lady of the Court of Queen Elizabeth, Mrs. Kingsbury's attire was an imitation of a farmer's wife, Mrs. W. Ward tried hard to be the old woman who lived in a shoe; Alex. Houghton, the "grand old man." Among the Los Angeles mutes was a monk of the middle ages. Henry Dornbusch wanted to represent Sinbad the Sailor, and William Ward was an apple peddler. The others dropped in in their ordinary apparel. After a good deal of amusement and games—music being out of the question—they sat down to a sumptuous repast and enjoyed themselves till midnight. The next day being Sunday, they were all at their places for divine worship, and listened with their eyes to an eloquent sermon appropriate for the occasion.

THE OCCIDENTAL CLUB.

The Occidental Club gave its first regular meeting of the season at the home of Miss Maud Newell Friday evening. The programme consisted of instrumental music by Misses McKee, Pearson, Connor, and Mr. C. Wilson, and the tableaux of "Blind Nydia," represented by Miss Hattie Pearson, "Peace," Miss Mabel Morgan, "Folly," Miss Minnie Morgan. The drama entitled, *You Must be Dreaming*, was given by the following ladies and gentlemen: Misses Maud Newell, Florence Longley, and Messrs. R. Klages and A. Tutthill.

Dancing was then in order. Those present were Mesdames Pearson, Newell, Pinney, and Misses Maude Reese, Newell, Pearson, McKee, Longley, Blake, Morgan, Pinney, Flora Pearson, Brotherton, Dacy, Connor, Ward, and Messrs. Wankowski, McStay, Tutthill, Klages, Longley, Moore, Barber; C. Wilson, Boldt and E. Wilson.

A PLEASANT REUNION.

A pleasant reunion of the friends of Mr. and Mrs. R. R. Brown assembled at their hospitable home and enjoyed a sociable evening last Wednesday. Several fine musical selections were rendered by guests, and particularly enjoyed were those rendered by Miss Brown of Americus, Georgia. The following were present: Miss Blanche and Sue Beville, Miss Tedford of Santa Ana, Miss Maggie Brown, Miss Brown of Americus, Ga., Miss Johnson, Miss Reynolds, Miss Anita Brown, Mr. and Mrs. Ben Day, Mr. and Mrs. Sanford Johnson, Mr. and Mrs. F. R. Pitman, Mrs. C. O. Brown, Mrs. Widney, Mr. and Mrs. C. L. Tedford, Messrs. Vance, Hack, Darlington, Brenner, Brown and Widney, Mr. and Mrs. R. R. Brown, Anita and M. F. Brown.

A PARTY ON RAILROAD STREET.

Miss Mary Jones gave an enjoyable party to her friends at her home on Railroad street, last Wednesday evening. Refreshments were served, and dancing was kept up until a late hour. Among those present were Mr. and Mrs. Harrison, Mr. and Mrs. Thayer, Mr. and Mrs. Peebles, Mr. and Mrs. Snell, Mrs. Stevens, Mrs. Longstreet, Misses Elvira, Adrena and Mamie Smith, Flora Wallace, Nora and Nellie Griffen, Mollie and Annie Morris, Nellie Pike, Mollie Gardner, Mamie and Estelle Lawson, Addie Neustede, Mary Armbuster, Mary Doyle, Annie Talbert, May and Katie Jones; Messrs. Peachy, Faulkner, Gidrich, Callaway, B. P. Campbell, W. Keene, Jones, Arkle, Myers, Cluno, Hine, Morris, Golc, Lindsay, Brown, Rusche, Bert Jones, McNemey, Crowell, Van Tress, King, Lisle, Lewis, Ed Arkles, Sullivan, T. Colby.

FIRST CHRISTIAN MISSION.

Union Hall, 1700 Grand avenue, was well filled Thursday evening, it being the occasion of the regular monthly social of the First Christian Mission. Those making up the personnel of the programme were Mrs. J. R. Sanderson, Misses Bertha Owen, Anna Toler, Gracie Bainter, Blanche McCormack, Messrs. J. H. McGowan, L. F. Shepard, W. Toler, Hildreth, the Latanser Mandolin Club and Master Artie Bell. The social part, after the programme, was highly appreciated by the young people.

FAREWELL PARTY.

A farewell party at Mrs. Jacobus's, on Friday evening, was one of the most enjoyable affairs of the season, where many of the friends of Miss Myra and Agnes Jacobus came together to bid them good-bye before their return to New York to complete their course of instruction at college. The following were among those present:

Mr. Philips, Mr. Dexter, Mr. and Mrs. Combs, Mr. Parker, Mr. W. H. Kenedy, H. C. Douglas, H. Sovereign, Will Spruce, Don Harrison, Mr. Leeds, B. C. Arnold, Mr. Smith, Miss Barraclough, Miss Anna Johnston, Miss Josie Johnston, Miss Mamie Thompson, Miss Della Holden, Miss Mamie Fallen, Miss Millie Eaton, Miss Della Dockstadter, Miss Goodill.

NOTES AND PERSONALS.

Mr. Detere and family have removed to San Diego, which they will make their future residence.

Miss Etchamenda, who has been on an extended visit in San Francisco, returned home last week.

Sherman Powell has returned from his mountain trip—minus his mule, but with a plentiful supply of deer.

Miss Minnie Angell has gone to San Francisco to join a party of friends for a six weeks' trip through Oregon.

Francisco Estudillo returned home last week after attending the convention, and spent a few hours in this city.

Mrs. M. E. Phillips of Tustin returned home last evening, after a pleasant visit with relatives at Monrovia.

Prof. L. Loeb will reopen his musical studio in the Bryson block, assisted by Miss M. A. Wagner and Miss Jaccard, in September.

Mrs. J. C. Newton and daughters, Mrs. Frank J. Hart, and Mr. and Mrs. O. C. Whitney, are enjoying the ocean air of Santa Monica.

C. L. Brush left yesterday for Portland, Or. Mr. Brush has been investigating Southern California with a view of speculating in real estate.

Mrs. Clarence Mylrea, wife of the well-known banker of San Bernardino, is a guest of Mrs. T. Riley during the tennis tournament at Santa Monica.

Misses Gussie and Louisa Foss have returned from the beach after a vacation of two months, part of which time they spent hunting deer in the Santa Monica Mountains.

Mrs. M. Mendelson of Capistrano, came up last Tuesday to have another operation performed on her arm. She is stopping with her niece, Mrs. H. Schlesinger, at the Templeton.

Prof. M. S. Arevalo returned yesterday evening from a most enjoyable vacation in the mountains. He is much benefited from the rest. Prof. Arevalo will resume his classes at his studio on September 1st.

Miss Brown, who has been the guest of Mr. and Mrs. R. R. Brown of this city, leaves for her home in Americus, Ga., tomorrow, after a delightful visit with relatives, and a pleasant tour of Southern California.

Prof. Loring, of the noted Loring Club of San Francisco, who visited friends in Los Angeles last week with Miss Loring, left yesterday for home. Mr. Loring will conduct the concert in the city to be given by the Loring Club.

Phil Jacoby, one of the best amateur musicians in this city, has entered into competition for the prize to be given in San Francisco for the best amateur composition. His piece was played recently at the Baldwin by the Baldwin Theater orchestra and well spoken of.

A birthday party was given Miss Nellie Dole, at her residence, on Maple avenue, near Thirty-first street, last Tuesday. Among those present were: The Misses Minnie and Sadie Rumpf, Rose Coulson, Carrie Arrison, Carrie Wagner, Bell Rupp, Annie Sharp, Lillie Rhodes; Messrs. Will Cross, Eugene Soule, Joe and John Smith, Houser, L. Kennedy, B. Wilkenson, S. Jessop and R. Gates.

ALHAMBRA.

Following upon the divergence in a social way, which the entertainments of last week created, quiet again succeeds. The greater number of sojourners are still at their summer abodes, and several weeks will probably elapse before all return home.

R. S. Stoneman was in town Sunday.

Mrs. George Phillips was up from Long Beach Monday.

Mrs. Waldo Johnson and family have returned from Redondo.

Robert Morehead and sisters left yesterday for a short stay at Catalina.

Misses Grace and Myrtie Green are visiting Mrs. Gray at Santa Monica this week.

Miss Jones of Sierra Madre has been the guest of Mrs. E. L. Maybery during the past week.

C. E. Jones, R. Devereux, E. L. Maybery and A. S. Halsted are camping in the vicinity of "Old Baldy."

Mrs. Broadwell of Los Angeles, who has been visiting Miss Lillie Shankland, returned to the city Wednesday.

Dr. Lane, Mrs. Johnson and Misses Green, Halsted, Brunson and Wallace of the Alhambra Tennis Club, constituted the delegation that attended the tournament at Santa Monica Friday.

MUSIC.

Summer Work and Winter Preparations in the City.

"Music has tones for the most delicate shades of feeling, thoughts, even accidents and occurrences of life."—Schumann.

Mr. J. C. Dunster, who had charge of the music in the schools, and was also a chorus leader, is still abroad, and it is rumored, will remain through the year.

Mr. Piutti's Chopin recital was largely attended, as it is well known by music lovers here that he plays this composer's works *con amore*.

A musicale was given last night at the home of Mr. and Mrs. Henry T. Lee, in honor of Mr. David W. Loring of San Francisco, the well-known and beloved leader of the Loring Club of that city.

Miss Jennie Winston, who has so long been connected with the Cathedral choir, will soon join that of St. Vincent's. Those who have the music in charge are gathering together a body of fine and reliable singers, and something notable will be expected of them in the coming season.

Mrs. J. D. Cole will give her fortnightly pupils' recital on next Friday afternoon at 3 o'clock. Mrs. J. D. Hooker will sing Liszt's strange and wonderful "Lorelei," and there will be duets, trios and other solo work.

Mr. and Mrs. Modini-Wood are always most generous with their aid for charity or church. Last week they arranged a most successful concert at Santa Monica for the benefit of the church fund of the Presbyterian Church. In spite of the counter attractions at the Casino and the excitement of the tennis tournament, the concert proved attractive.

Some special music will form an attractive part of the meeting of the Oxymel Club tomorrow night at Miss Lockhart's. That wonderful young literary lion, Rudyard Kipling, is the subject of the evening's paper, but music will also have its share. Miss Lockhart and Miss Winston will sing, Mr. Elmer Wachtel and Mrs. M. A. Larrabee will play de Beriot's ninth concert for piano and violin, and Miss Conger and Mrs. Larrabee will play some Spanish dance music for four hands.

St. Vincent's choir, as now reorganized for the winter's work, consists of the following members:

Sopranos: Miss J. Winston, Mrs. B. Stanberry, Miss N. Moore and Mrs. M. M. Kannon.

Altos: Miss M. Rohr, Mrs. J. J. Schallert and Mrs. J. Alton.

Tenors: Mr. C. J. Ellis, Mr. C. S. Walton and Mr. J. J. Heyes.

Bassos: Mr. F. A. Walton, Mr. J. Alton, Mr. J. J. Schallert and Mr. F. Wiesendanger.

The choir have also added masses by Cherubini and Schubert to their repertory of over twenty works of the classical composers.

At the 10 o'clock service on Sunday, Sept. 7th, Haydn's "Imperial" will be given, also a trio by Verdi.

WOMAN AND HOME.

Mothers, teach your children to be observing, to look with wide-open eyes upon nature. I am surprised to find how many people there are who live day by day almost totally oblivious of their surroundings. They know in a general way that the sky is bright and cloudless, the trees green, and that the world here is pleasant enough, but they take note of nothing more. They are not fond of details. How much of beauty they lose.

The world is like a fresh painting to me every day. What a charming picture I have before me now. I am lying in my hammock. The blue sky is over me and the shining sun. Just beyond me is a majestic pepper tree. I can see the blue of heaven between its parted boughs. How its leaves shimmer in the light, and sway gracefully in the stirring breeze. The birds fly from out its heart into the boundlessness of the bright air. How different its green from the somberness of the cedar, or the dark scimetar-like leaves of the eucalyptus—as different as the sunny face of a young girl and that of a sad-faced widow from whom the light of joy has gone out.

But the eucalyptus is majestic. It rises strong-limbed to the skies. It lifts its head far above our lower levels, and the sun shines on its crest long after the shadows have veiled the valleys.

Flitting near me now are two orange-winged butterflies. What gay little wanderers they are—making their way boldly and unhesitatingly through the wide fields of sunshine. They fly in company, stopping now upon the tip of a low orange bough and then flying away, I know not whither.

And here comes a gray "devil's darning needle," with his face turned southward. His gauzy wings have the color of the rainbow. He does not look like a creature of darkness or a thing of evil.

And the flies! how happy are they and how soft the buzz of their light wings! What a silent world this would be were it not for all the innumerable life that makes melody about us! I like to watch the gay insects, for they help to make up the sum of gladness which we find in this joyous outer world. A myriad of them make perceptible melody. I know the stillness of the world where they are not, for I have sat on the rocks under sub-arctic skies where the stillness made me feel the awful solitude of utter silence.

Over the side of my porch is growing a green vine. It sends out fresh arms and tendrils every day. I can almost hear its pulsing life, and I perceive a tremulousness, as if of growth, all along its length. It will be longer by several inches tonight than it was in the morning. It reminds me of Jonah's gourd, so rapid is its growth. How much wiser I should be if I could only understand *how* it grows and adds so much to its substance in a few hours. There is some force at work within it that our eyes cannot see, but it is there all the same.

And here goes a flight of pigeons. They are swift-winged and are soon out of sight. And now down drops a little sparrow from the house top, and again come my gay-winged butterflies fluttering from flower to flower. And there is a little brown-winged and brown-breasted bird. Just a moment it stops to rest upon a leafy bough, and send forth a ripple of song, and then up and away again. Life everywhere is awake in nature and is full of motion. Activity is a law of this big outer world. And what lessons we may learn from it; what beauty find in it everywhere, if our eyes are taught to see and ears to hear.

Mothers, train your children so that they shall not be blind to all that is in this marvelous world about them. Train them so that they shall not be absorbed with the petty affairs of existence, but so that their thoughts shall go out wherever the bird flies, or the bee hums, and God's glorious sunshine smiles.

NOTES.

SPONGE GINGERBREAD—Three cups flour, one cup molasses, one of sugar, one of sour milk, one heaping tablespoonful butter, two teaspoonfuls saleratus, two teaspoonfuls ginger, and one of cinnamon.

CREAM CAKE—One cup of sugar, one cup sour cream, one egg, one-half teaspoonful soda, and flour to make thin batter; bake in jelly tins. For frosting between the cake, one cup sugar, four teaspoonfuls of sweet cream, put in cup and set on boiling water till thick; spread between the cake.

SCRAMBLED EGGS—Rub a teaspoonful of butter with a teaspoonful of flour and stir it into a half-pint of boiling sweet milk; into this put eight beaten eggs, stirring it till thick; season with pepper and salt, and pour into a frying pan in which has been put a small lump of butter or lard, and cook slightly.

CORN MUFFINS.—Two eggs and two tablespoonfuls of sugar beaten together. Add one and a half teacupfuls of sweet milk (water may be substituted), a half-teaspoonful of salt, one teacupful of Indian meal (white preferred), two teacupfuls of flour sifted with two heaping teaspoonfuls of best baking powder, and last, one tablespoonful of melted butter.

COLD BOILED HAM.—Cold boiled ham is much more appetizing if treated in this way. Boil until within about fifteen minutes of being done, then skin it and rub all over the fat and the cut end with brown sugar, into which you have put a few drops of vinegar, then stick cloves all over it and bake in the oven for fifteen minutes. Very good for a picnic.

RICE WITH CHEESE—Boil half a pound of rice, drain and shake dry; put a layer of this in a pudding dish, season with salt and pepper and dot with bits of butter. Grate a quarter of a pound of cheese, and sprinkle each layer of the rice with the cheese. Let the last layer be of rice. Whip one egg with a gill of milk and pour over all; sprinkle with crumbs, dot with butter and brown in the oven.

SERVING BANANAS—A favorite way of serving bananas in New Orleans is to cut them lengthwise in two pieces, dust them with powdered sugar, a little lemon juice and bits of butter, and to bake them in the oven for 25 minutes. They should be basted with the butter once or twice while baking and served hot in the dish in which they are cooked.

SUSAN SUNSHINE.

An Eye That Never Sleeps.

He—Never marry a man with an artificial eye.

She—Why?

He—Because, no matter whether he's reading, sleeping or eating, he'll always keep an eye on you.—Epoch.

A Pleasant Picnic.

A few weeks since I was in Santa Barbara, that pretty "Channel City" which lies a little more than a hundred miles to the north of Los Angeles. Here, you know, is one of the old Mission buildings, the best preserved one upon this coast. It stands upon the crest of one of the foothill spurs, its gray old front looking toward the shining sea, which stretches away to the Channel Islands, which are always beautiful as seen from the mainland.

A great many years ago, before the white settlers came to these shores, these islands were inhabited by peaceful tribes of Indians, who lived by hunting and fishing, and who had their rude temples built to the sun, which they worshipped. The smoke from their altars could be seen from the mainland, and their altar fires shone like stars across the darkness. It is said that a great many years ago the bare hills of Southern California were covered by trees, and in the valleys were many crystal streams, which came gurgling out of the cool green cañons. There were also many lakes, which are now dry, and grand groves of oak, which afforded shade and shelter to these early tribes, who lived on fish and acorns and wild game, with which the country abounded.

While I was in Santa Barbara I drove out one day into one of the beautiful cañons about fifteen miles up the coast. It is on the Cooper Ranch, where the olive tree is grown to such perfection. The highway runs for a mile between two giant rows of eucalyptus trees, which border it on either side, growing to the height of more than eighty feet. Through their green boughs, on one hand, we could see the blue waters of the sea. On the other hand there were behind them great almond and walnut orchards; filled with their nearly-ripened harvest. The squirrels had gay times among the trees, and made themselves perfectly at home. They evidently thought that all that fruit had been grown especially for their use. They were happy little fellows and cracked their nuts gaily, and eyed us carelessly with their bright, twinkling eyes. But they do not make great inroads upon the crop, and the farmer never misses the nuts that they take.

What a beautiful drive was that through the long orchard-way after we had left the eucalyptus avenue of the public road. The sky never was bluer, and never did birds sing sweeter than on that day, and the gay little butterflies all seemed to be having their summer holiday.

Then there were lovely green olive trees, hanging full of fruit. They made me think of the Mount of Olives that we read of, and further on were the cedars like the cedars of Lebanon, and I thought of a little couplet that I used to read when a child:

> The cedars wave on Lebanon,
> But Judah's statelier maids are gone.

And so from here are gone all the dark-eyed forest maidens that used to love this summer sunshine, and the shade of the oak and cypress, and the flash of the bright waters along the shores. We passed these great orchards, and then went down a long, winding way into the beautiful tree-shaded cañon, where runs all the summer through a little crystal brook, which goes gurgling on between green moss-covered banks and beneath great giant oaks which look centuries old.

The lazy and contented cattle lay in our path chewing their cuds and lifting their big brown eyes to us as we passed. They were well-kept, good-natured cattle and had no fear of molestation. They switched their tails lightly to brush off the flies, but though there was just room for us to pass them, they never stirred.

Narrower grew the cañon and sweeter the song of the singing brook. From the oaks hung long curtains of swaying moss. Yellow-breasted orioles flashed out from amid the trees; pretty robins twittered amid the branches; now and then a squirrel would run swiftly across our path; there were bees buzzing overhead, and flies circling in the sunshine, and all things were very lovely. After a time we came to a cluster of majestic oaks, a perfect grove, where the earth was carpeted with fallen leaves, and some little blossoms nodded at us, as if they were inviting us to stop with them. There was room for a roadway and a pretty camping ground between the brook and the hills, so here we stopped. On the hillsides were green vineyards, and farther below them hundreds of olive trees. But the oaks were grander than these, and so we chose them for our shelter. Their great arms stretched out covering a circumference of a hundred feet and more. Here good "Captain Dixie," who had invited us to the picnic, had our team halted, and here we sat down in the shade.

And what stores of good things he brought out for us to eat. Fruits of almost every kind; baked chickens, and treasures of rich cream from his ranch, which lies nearer town—a wonderful cattle, hay and chicken ranch, where the happy porkers grow fat on hay and grain, and grunt with content as they lie in the sunshine; where the fields stretch out to the hills, thick with the yellow stubble of the harvest, and the proud cock struts along followed by his whole cackling household of hens, and the pale brown Jerseys feed until they yield such quantities of rich milk. O, the cream that we had that day, yellow, almost as the golden rolls of butter; how we poured it into the delicate china cups, and filled them up with coffee which was like nectar. Pancho made it in some large milk cans, over a fire which he had made under the trees, with a huge granite boulder for a background. Pancho is president of "Captain Dixie's" club that THE TIMES told about last week, and he is a native Californian, with his black eyes, and a good honest, pleasant face. Many a wonderful story of other days can he tell when he is inclined to talk—the days when there were no Americans to hold picnics under these old oaks.

But Pancho is the king of coffeemakers, and the water for our coffee was brought from the brook, and the flies and the bees buzzed approvingly over our heads while we drank it and ate our meats, our fruits, and our cake, and the sunshine fell in yellow patches beyond us, and the leaves whispered above us and all the day in the woods was fair.

***

Here is a letter and a story which a little friend across the seas sends me:

STUTTGART, Germany, Aug. 5, 1890.

Dear Mrs. Otis: As I receive THE TIMES from my grandfather once a week, I can always keep track of what is going on in my old home, and I also always read the letters that you receive from the children of Los Angeles. I have never written you any letter yet, and thinking you would not feel angry at the liberty I take in writing you, I will send you a little story, which I translated from the German out of one of my story books. Yours truly,

O. B. G.

(This is the story.)

BROTHERLY LOVE.

King Ludwig the XI, of France, was a very mean tyrant, and because the Duke of Nemours did not approve of the way the King did some things, the King had his (the Duke's) head cut off. But this was not enough for the mean old King, and so he took both of the Duke's sons and had them put in an iron cage, where they could neither lie down or sit, but had to stand up all day and night in a cramped position, with very little food and water. But even this did not satisfy the malice of the King, and so he gave an order that every ten days the boys should have one tooth pulled out. So when the dentist came to pull the teeth, Henry, the elder of the two, begged the dentist on his knees to pull two of his and none of his brother's, which the dentist always did. Henry did not say a word all this time until his last tooth was pulled, and then the poor boy got very ill and weak. Then he spoke to his brother: "Dear Franz, I will leave you very soon, and I suppose I will never see my dear, good mother again, but you will be with her soon; kiss her for me, and tell her that when I was dying I loved her even *more* than when we were together."

A few days after that he died. About a month after Henry died the King also died, and then Franz was left free, but all his life he had a hunch-back from being caged up, and whenever he thought of his brother the tears were sure to come to his eyes.

P. S.—Let us all thank God that we live in a country without a King, and where liberty and freedom exist.

O. B. G.

O, yes; we may all be thankful that such cruelty and tyranny are not possible here, where every man is a free sovereign citizen—greater than a King.

I hope our young friend will write to THE TIMES again, and we shall be glad to give him a place in our column.

E. A. O.

A Woodland Medley.

[Impromptu.]

O the woods! the woods! how I love them!
They are wild and fair,
And everywhere
Bend our fairest skies above them.
See the long-laced mosses swing,
See the happy squirrel spring;
Hear the acorns drop,
From the old oaks' top.

Hear the gurgling brook sing low;
See the warm and sunny glow
On the far tops of the trees.
Ah, what curtains fair are these
Woven by the myriad leaves
That sway gently to and fro,
When so lightly breathes
The night wind sleeping low,
In the roseate West,
On the pillows of clouds where Rest
Fans them and hushes them all.

Hearken, and hear the low call
Of the lone whipporwill. Night.
Hath kissed him until he is sad
And lonely, so lonely he sings
While all other birds fold their wings.
The cricket is clad in his mail,
And the drooping white lily is pale,
And the violets blue
Are tearful with dew:

But when breaks the glad morn
Through the beautiful aisles of the wood,
We shall find that they all like priestesses stood,
Holding their censers till filled
With the incense of flowers:
And, lo! with the dawn they are spilled
Through all the dim deeps of the wood,
And the perfume sweet
Our senses greet,
Like incense from altars of old.

The song of the bird and the hum of the bees,
Mingle in intricate harmonies,
Such as words have never yet told,
And, O, see the fire
Of sunlight ablaze on the spire
Of the tall columned trees,
The strength of the temple are these—
The groves—God's first temples where He
Poured his anthems of thunder afar
And set for His candles each star.

For His glory, the sun,
Ere yet had begun,
The Paradise old, where He set man,
The crown of the work of His hand,
And Eve, the sweet mother of all.

O, morning so fair,
What splendor was there
In thy radiant light,
What beauty so bright.

Shone in the soft eyes of blue,
Of our mother who drew
So worshipfully near to the trees,
Where hung the ripe food for her lips,
And where with her white finger tips,
She plucked the apples of gold.
Then, through the forests of old
Walked leaning upon
The arm of her God-given lover;
'Neath her feet the sweet scented clover,
And the soft, dewey sheen
Of the daisy between,
And the fair springing azure
Of the bluebells which poured
Their melody, stored
In chimes which the ear
Of the sinless could hear.
A sweet marriage hymn
Through the earth spans dim
With the opening dawn
Did they ring on that first bridal morn.

Oh, woods, your green boughs are fair,
With their myriad leaves—they are
Curtained with glory, and we see
Glimpses of blue
Just shining through.

Clear blue, skyey spaces,
Like far angel faces
Our vision do meet,
And sometimes the white clouds float,
Like an angel's pilot-boat,
With never the sound of an oar,
Or even the dip of a keel
In the deep azure sea.

And we hear low sighs
From the leaves where flies
The truant mind,
Leaving behind
His noiseless feet.

A tremulous stir,
A low, soft whirr,
Of slender blades,
And leaf-wrought shades,
Where lying aslant are the golden spears
Of light and the diamond tears
Of the dew,
Against the blue.
O, forests grand,
Like a wall ye stand,
'Gainst the East of my dreams,
Through your leaf-wrought screens,
I peer from the West.
Childhood is with you, and rest:
And faith that knew never a doubt,
And gladness and love shine out,
And trust that mistrust had not touched.
O, beautiful woods! for me,
Afar by this sunset sea,
The winds breathe low,
And the bright waves flow;
But never again do I hear
The bluebells ringing clear,
Nor think the angels near—
Behind the trees—
Their breath the breeze;
Heaven's door just out of sight,
Within the golden light
That gilds the world-high crest
Of the tall trees that rest
Their shining tops upon
The morning's breast.

ELIZA A. OTIS.

A PERFECT COMPLEXION.

Mme. A. Ruppert's

WORLD RENOWNED FACE BLEACH

IS NOT A COSMETIC, BUT A THOROUGH cleanser of the complexion, having the same effect on the face as our wearing apparel, by friction, has on the rest of the body, thus gently removing the dead, callous cuticle that covers the pores, cleansing the latter of all poisonous fillings, and drawing from beneath the skin all impurities or discolorations that have been accumulating there for years. Having this action, it cannot fail to clear any skin, and remove entirely freckles, moth-patch, blackheads, chronic pimples, eczema, acne, roughness, and any discoloration or blemish of the complexion. Face Bleach has been thoroughly tested, horrible complexions having been cleared by its use—for inspection. Face Bleach sent to any address on receipt of price. One bottle, $2; three bottles (usually required to clear the complexion), $5. Send 4 cents postage for complete particulars.

MADAME A. RUPPERT,
121 Post street, room 7, San Francisco.

SYRUP of FIGS

Combines the juice of the Blue Figs of California, so laxative and nutritious, with the medicinal virtues of plants known to be most beneficial to the human system, forming the ONLY PERFECT REMEDY to act gently yet promptly on the

KIDNEYS, LIVER AND BOWELS

—AND TO—

Cleanse the System Effectually,

—SO THAT—

PURE BLOOD,
REFRESHING SLEEP,
HEALTH and STRENGTH

Naturally follow. Every one is using it and all are delighted with it. Ask your druggist for SYRUP OF FIGS. Manufactured only by the

CALIFORNIA FIG SYRUP CO.,
SAN FRANCISCO, CAL.
LOUISVILLE, KY. NEW YORK, N. Y.

MISS LAKE'S SCHOOL.

BOARDING AND DAY SCHOOL for Girls, 1534 Sutter St., cor. Octavia, San Francisco, Cal. Admirable location, new and beautiful building exceptionally strong faculty, superior equipment and comprehensive character. For circulars and all particulars address the principal, MISS M. LAKE.

DR. LIEBIG'S
WONDERFUL
German Invigorator

To Prove its Wonderful Power and Superiority, A $1 Bottle will be given or Sent Free on application, personally or by letter.

Every one knows that Brown-Sequard's Veritable Elixir of Life was a failure, and that Dr. Liebig's Invigorator is the original and only genuine Vital Elixir.

THE REASON THOUSANDS CANNOT GET CURED of Chronic, Private, Special Complaints, Nervous Debility, Unnatural Waste, Loss of Memory and Manhood, Liver, Lung, Bladder, Kidney and Stomach Troubles, Impurities of the Blood, Pimples, Sores and other Skin Diseases, is owing to a complication called Prostatorrhœa with Hyperesthesia, which requires special treatment.

DR. LIEBIG'S INVIGORATOR No. 1 is the only positive cure for above diseases uncomplicated with Prostatorrhœa. No. 2 cures Prostatorrhœa. Price of Invigorator, $2; case of six bottles, $10; half-size bottles, half price. Books to men free.

DR. LIEBIG & CO. for nearly a quarter of a century have made a specialty of Diseases of Men. Disease, however induced, speedily, thoroughly cured; recent cases in a few days; inveterate cases skillfully treated; charges moderate.

Consultation Free. Call or address, 400 Geary Street, San Francisco, Cal. Private entrance, 405 Mason Street.

CAUTION. Avoid packages of poisonous nostrums, whose makers are as unreliable and unskillful as they are unscrupulous, guaranteeing cures for $5, or offering to refund. Don't be deceived—get DR. LIEBIG'S INVIGORATOR.

Faber's Golden Female Pills.

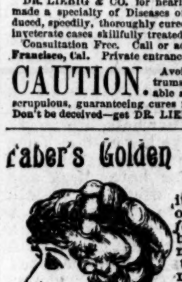

For Female Irregularities; nothing like them on the market. *Never fail.* Successfully used by prominent ladies monthly. Guaranteed to relieve suppressed menstruation.

SURE! SAFE! CERTAIN!

Don't be humbugged. Save Time, Health, and money; take no other.

Sent to any address secure by mail on receipt of price, $2.00.

Address,

THE APHRO MEDICINE COMPANY.

H. M. SALE & SON, 220 South Spring street
F. A. W. OFF cor. Spring and Fourth sts.

W. R. BLACKMAN, PUBLIC ACCOUNTANT AND AUDITOR.

Fellow of the American Association of Public Accountants.

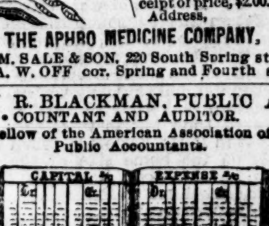

Books opened and adapted to special requirements. Investigation and adjustment of books or complicated accounts. New books opened, kept and balance sheets prepared.

Office, 118 NORTH MAIN ST., Los Angeles.

FOR MEN ONLY!

A Positive CURE For General and Nervous Debility, Weakness of Body and Mind, and all troubles arising from early indiscretions. Robust health fully restored. Absolutely unfailing home treatment; benefits in a day. Men testify from 47 States, territories and foreign countries. You can write them. Book, full explanation and proofs mailed (sealed) free. Address ERIE MEDICAL CO., BUFFALO, N. Y.

THE W. H. PERRY

Lumber and Manufacturing Company's

Lumber Yard and Planing Mills,
COMMERCIAL ST. LOS ANGELES.